

THE PHONE BOOK

Northern Allegheny County & Southern Butler County, PA
Area Codes 412 / 724 / 878

EMERGENCY



FIRE



POLICE



AMBULANCE

911

ALL CUSTOMERS

in the following service areas
can dial 9-1-1 in an emergency:

- **CONSOLIDATED COMMUNICATIONS**
- **CENTURYLINK**
- **VERIZON** (Allegheny County/Butler County)

DIALING THE "9-1-1" EMERGENCY NUMBER
If you need police, fire, or ambulance vehicles
in an emergency situation, you can contact the
emergency center simply by dialing "9-1-1" from
any Consolidated Communications exchange.

FOR NON-EMERGENCY CALLS,
CONSULT THE GOVERNMENT LISTINGS

Other Important Numbers

Centers-Disease Control & Prevention (CDC)
..... **800.CDC.INFO (232.4636)**

Domestic Violence... 800.799.SAFE (7233)

Mental Health (NAMI)..... 800.950.NAMI (6264)

Missing & Exploited Children
..... **800.THE.LOST (843.5678)**

PA One Call (call before you dig) 811

PA Telecommunications Relay (other numbers page 3) 711

Poison Control Center..... 800.222.1222

Suicide Prevention Lifeline..... (Nat'l) 988

Table of Contents

How to Reach Us.....	2
Pennsylvania Relay.....	3
Repair Service & Troubleshooting.....	4-7
Local Calling Service	8
Local Calling Scope.....	9
Long Distance Information.....	10-11
Area Code Map & Time Zones	12
Area Codes	13
International Calling Codes.....	14
Special Assistance Programs...	15
Notices	16
National/State Do Not Call Registry	17
About Your Phone Bill.....	18-20
Your Rights as a Customer	21-27
Customer Information.....	28-32
Exchange Codes/Central Office Codes.....	33-35
Government Listings.....	36-50
Hotlines & Crisis Numbers.....	51
Human Services Agencies	52-55
School Listings.....	56-60

How To Reach Us

Cooperstown, Cranberry, Curtisville, Freeport, Gibsonia, Mars,
Saxonburg, and Wexford - PENNSYLVANIA

AREA CODES: 412 / 724 / 878

How To Reach Consolidated Communications: 1.844.968.7224

Customer Service

Residential..... Hours: Monday - Friday 7:00am to 7:00pm (CT)
 Saturday 7:00am to 5:30pm (CT)
 Business..... Hours: Monday - Friday 7:00am to 7:00pm (CT)

Repair Service..... Hours: 24 Hours a Day/7 Days a Week

Internet & TV Technical Support Hours: 24 Hours a Day/7 Days a Week

Website.....**consolidated.com**

E-mail.....**mycci.net**

Directory Assistance..... **411**

or..... 1.Area Code.555.1212

Mail Payments to:

Consolidated Communications
 PO Box 66523
 St Louis MO 63166-6523

NOTE: *All rates within this directory are subject to change.*

MANDATORY 10-DIGIT DIALING

Pennsylvania Relay



Important Information Regarding Pennsylvania Relay

Dial 7-1-1

or one of the toll-free numbers below:

TTY: 800-654-5984

Voice: 800-654-5988

Speech-to-Speech: 844-308-9292

Spanish: 844-308-9291

Customer Care Information:

English vmv: 800-974-1253

Spanish vmv: 866-744-7471

1006 12th Street

Aurora, NE 68818

Email: PARelay@HamiltonRelay.com

www.PARelay.net

**Some buildings with a PBX telephone system (often in hotels and offices that have extension numbers) make reaching 7-1-1 not possible. The above 800 numbers can be dialed when not able to get through to 7-1-1.*

Pennsylvania Relay?

Pennsylvania Relay is a public service which guarantees all citizens access to prompt, professional and accurate communication through the telephone. Consumers of these specialized services, specifically individuals who are deaf, deaf-blind, hard of hearing or have difficulty speaking, can communicate on the telephone via TTY, Voice Carry Over (VCO), Hearing Carry Over (HCO), Speech-to-Speech (STS), Spanish-to-Spanish and Captioned Telephone in order to connect with family, friends or businesses with ease.

How Pennsylvania Relay works:

Simply dial 711 or the appropriate toll-free number provided to connect with Pennsylvania Relay. A qualified Communication Assistant (CA) will ask for the area code and number of the person you wish to call and begin the relay call. Generally, the CA will voice the typed message from the text telephone (TTY) user to you. The CA relays your voiced message by typing it to the TTY user.

Specialized Services:

Pennsylvania Relay offers specialized services for individuals who have difficulty speaking and for Spanish speaking residents. Specially trained CAs are on hand to assist in these types of calls. Since Pennsylvania Relay offers a variety of services please refer to the website listed or call Pennsylvania Relay Customer Care for more detailed instruction on how a particular call is processed.

Captioned Telephone Relay Service (CTRS):

CTRS is also available and is ideal for individuals with hearing loss who are able to speak for themselves. A captioned telephone works like any other telephone with an essential difference: it allows users to listen to their phone conversations while reading word-for-word captions of what's said to them.

Access to Services:

Both 711 and the 800 numbers are toll-free calls and provide access to the same relay services. If you are experiencing trouble dialing 711 to reach Pennsylvania Relay, please call Pennsylvania Relay Customer Care.

All TRS and English Captioned Telephone services are available 24 hours a day, seven days a week. Spanish Captioned Telephone is available daily from 8:00 a.m. to 12:00 a.m. EST. Consumers may place relay calls to English and Spanish speaking persons within Pennsylvania, across the United States and even internationally. By law, each conversation is handled with strict confidentiality.

Captioned Telephone Customer Service

English: 888-269-7477

Spanish: 866-670-9134

Email: info@hamiltoncaptel.com

To call a Captioned Telephone user, dial 711 or:

English: 877-243-2823

Spanish: 866-217-3362

Special points of interest:

Equipment Distribution Program

The Telecommunication Device Distribution Program (TDDP) offers amplified phones, TTYs, Voice Carry Over (VCO) phones, Captioned Telephones and other equipment to eligible individuals in Pennsylvania who are deaf, deaf-blind or who have difficulty with speech, mobility and cognitive capabilities. For more information, visit techowpa.org or call 800-204-7428 (Voice), 866-268-0579 (TTY).

Emergency Calls

Please note that 711 is only to be used to reach Pennsylvania Relay. **In an EMERGENCY you should continue to use 911.** For emergencies, call 911 or your local emergency service TTY number directly, without using relay. The Americans with Disabilities Act (ADA) requires that 911 centers have a TTY and be prepared to handle emergency calls placed in this manner. Pennsylvania Relay will make every effort to assist you in an emergency. However, it is important to understand that relay centers are **not** 911 centers and do not assume responsibility for emergency calls.



www.puc.pa.gov



3

Repair Service and Troubleshooting

REMOVING YOUR WALL PHONE

Note: These instructions apply only when you are replacing an existing non-modular wall telephone with a new modular wall telephone.

Tools Needed: Screwdriver and wire cutters with insulated grips.

INSTRUCTIONS:

1. Caution: Your telephone may have varying amounts of electricity in the wires and screws. Therefore, to avoid the possibility of electrical shock, follow the instructions below:

If you have a telephone at a location other than the one you are converting, take the handset off the hook. (This will keep the phone from ringing and reduce the possibility of you contacting electricity.

While you're doing this, ignore messages coming from the handset which ask you to hang up the phone.) If you have only one telephone, take the handset of that telephone off the hook.

- Avoid hand contact with bare wires or screws.
 - Use tools with insulated handles or use rubber gloves.
 - Do not install this device while a thunderstorm is in the vicinity.
2. Determine if your telephone is already modular. It is, if any of the following conditions exist:
 - Both ends of the handset cord can be unplugged.
 - The telephone is mounted on a 3" X 4 1/2" stainless steel plate.
 - It can be removed by lifting it up and pulling it out.

If your telephone is not modular, follow the instructions below which apply to the wall telephones shown in figures 1-4.

Note: The remaining illustrations found throughout these instructions are intended to show a typical phone. Your specific phone may have a slightly different location for number card retainers, telephone wire entry points, screw lugs and mounting screws.

For traditional wall telephone (rotary), see figure 1.

3. Locate the U-shaped hole in the bottom of the wall set (where the handset cord enters the wall set - see figure 5).
4. Place a blunt object (such as a pencil eraser) against the release tab found in the U-shaped hole (see figure 5).
5. To release the housing, press in on the bottom of the housing while pressing up with the pencil on the release tab.
6. Pull the housing toward you, unhooking the latch from the spring at the top of the phone. Now go to step 11. For other phones shown in figures 2, 3, & 4, proceed with Step 7.
7. Locate the small hole on the inside of the clear plastic number card retainer (see figure 6).
8. Insert a straightened paper clip into the hole and bend outward, causing the plastic to pop out.
9. Remove the number card, exposing two screws.
10. Remove these two screws and lift the housing off the base.

For all wall telephones:

11. Locate the telephone wire(s) entering your phone. You may have to remove the phone from the wall to locate the wire(s). If necessary, follow step 13.
12. With wire cutters, cut the four colored conductors (red, green, yellow and black) coming from the wire(s) found above, at the screw lugs (see illustration on page 5).
13. Remove the two screws holding the telephone to the wall and remove the phone.

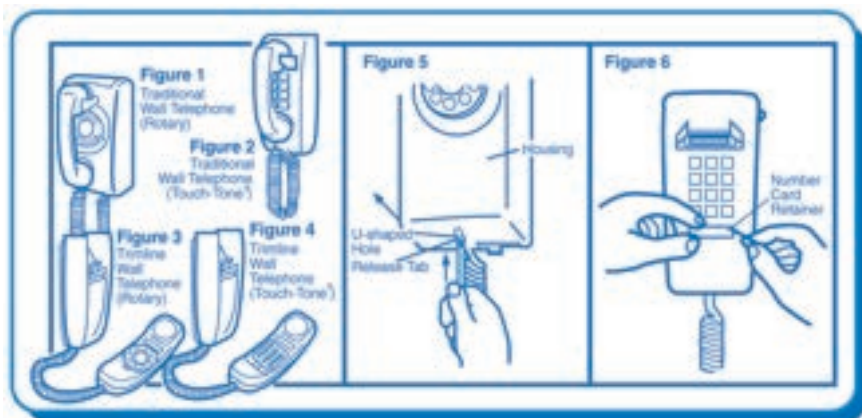

Repair Service and Troubleshooting

CONNECTING YOUR INSIDE WIRE TO A NETWORK INTERFACE DEVICE

The Network Interface Device (NID) enables customers to connect their own inside telephone wiring with the telephone company's network. There are a number of different types of NIDs that Consolidated Communications currently uses, including a 1-2 line unit and a 1-6 line unit.

To connect your inside wiring to the NID, follow the steps that apply to the unit on your building.

1-2 LINE UNIT

1. (See Fig. 1) Open the unit by loosening the screw at the bottom of the NID.
2. Lift the outer cover straight up over the grommet at the bottom of the NID.
3. (See Fig. 2) Disconnect inside wiring modular plug from jack. Your inside wiring ends with separate wires, as shown. Each wire is in a different color: red, green, black and yellow.
4. Insert inside wiring through the rubber grommet at the bottom of the unit. Push any extra wire length back into the building.
5. Connect inside wires to screw terminals. Loosen the screw posts one full turn. Strip off one-half inch of insulation from each wire and connect them to the color corresponding screw post, wrapping each clockwise between the washers on the screw. In some cases, you may not have a black or a yellow wire. If a black wire is present, do not use. Bend the black wire out of the way.
6. Close the unit. Slide the outer cover all the way down over the top of the unit.
7. Tighten the screw at the bottom of the unit.

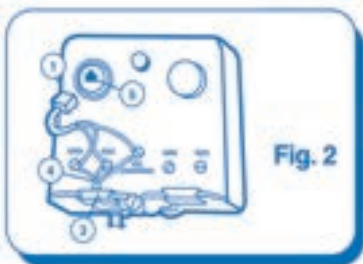
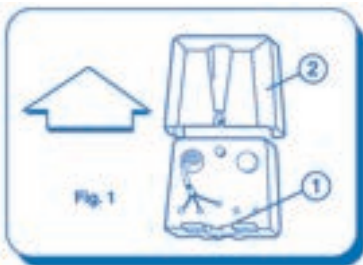

1-6 LINE UNIT (See Fig. 3)

1. Unscrew the Network Interface cover at the Customer Access point and open.
2. Disconnect the modular plug from test jack. If you have DSL and/or DVS service, disconnect only the modular plug with the VOICE label. This disconnects your inside wiring from the phone company's line.
3. Using a pen or pencil, punch a hole through the grommet and pass the wire through the hole in the grommet (punch one hole for each wire). Pass the wire through the hinge pin.
4. Loosen the screw posts on the customer wiring bridge one full turn. Strip off the one-half inch of insulation from each wire and connect them to the color corresponding screw post, wrapping each clockwise between the washers on the screw. Tuck excess wire in wiring trough. Tighten screws securely.
5. Snap modular plug back into test jack. Close the cover and screw the fastener down until the cover is snug and tight.



HOW TO TEST YOUR INSIDE WIRING WITH NETWORK INTERFACE DEVICE (See Fig 4).

1. Disconnect the inside wiring modular plug from the jack (see instructions above). If you have more than one line, select the test jack for the line that is causing the problem.
2. Connect the modular plug of a working telephone directly to the jack. If you have DSL and/or DVS service, be sure to connect your phone to the test jack labeled VOICE.
3. If the telephone operates correctly, the trouble is in the inside wiring. If the telephone does not act/work properly, contact Consolidated Communications repair service Toll Free at 1.844.968.7224.

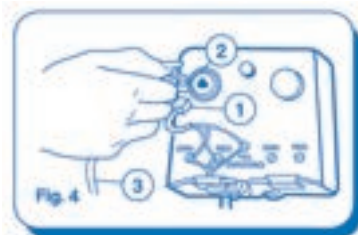

Repair Service and Troubleshooting

HOW TO CONNECT YOUR PHONES

The illustrations below should be helpful to you when installing or disconnecting your telephones.

Illustrations 1 through 4 show wall receptacles (standard jacks), which can accommodate modular telephone cords. To install your phone, match the plug at the end of the telephone cord with the receptacle and insert. To disconnect the phone, squeeze the clip on the plug and pull out of the receptacle.

Illustrations 5 and 6 show receptacles (non-standard jacks), which can be made to accommodate modular telephone cords by the use of adapters. The adapters simply plug into the receptacle. With the adapter in place, follow the above steps to install your phone.

A receptacle for a wall-mounted telephone is shown in illustration 7. To connect your wall phone, match the holes in the back of the telephone with the rivets on the wall mounting, push the telephone lightly against the mounting while sliding it down into place over the rivets. To disconnect, slide the telephone up to lift it off the rivets, then pull the phone away from the receptacle. Types of modular jacks other than those shown in illustrations may be encountered.

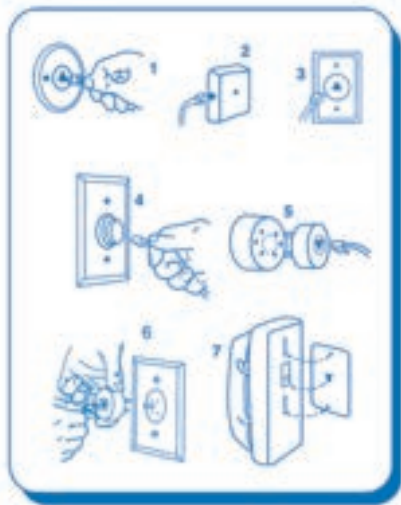

MAINTENANCE PLAN

Consolidated Communications offers your residence and business a maintenance program for your jacks and wiring.

The minimum contract period is 12 months. WireCare maintenance is offered to all residential and single-line business customers for a monthly charge. WireCare covers only the repair and/or replacement of existing jacks and telephone wiring inside the customer's home or business. Telephones are NOT covered under this

plan. If a service call is made to a home or business and Consolidated Communications finds that the problem is in the customer's telephone, the customer will be charged for the service call. Contact your local business office for current rates at 1.844.968.7224.

What WireCare Covers:

- * All service calls
- * Routine testing and diagnostic work
- * Repair or replacement of standard inside wiring with like wiring
- * Repair or replacement of existing jack
- * If you pay off-premises mileage to an unattached structure at a different location, your WireCare plan also covers inside wiring at that location

What Is Not Covered By WireCare:

- * Fire and acts of God (lightning, floods, etc.)
- * Improperly installed or non-standard wiring
- * Repair or replacement of telephones
- * Inside wiring in an unattached structure (customer is not paying off-premises mileage)

The minimum contract period is 12 months.

If you need additional information or would like to order any of these services, call your Consolidated Communications customer Service Representative at 1.844.968.7224.

REPAIR VISIT CHARGES

If you have tested your phones following the instructions on page 4, and if you still experience problems with your service, call our Repair Department at 1.844.968.7224 after Repair Department at. We will first test your equipment from our office. When necessary, we will visit your location to do the repair work.

If you do not subscribe to the Maintenance Plan and the problem is found in your inside wiring or telephone equipment, you will be responsible for a repair visit charge and the repair costs. You may make the repairs yourself, hire a qualified technician or have our repair department do the work. You will be charged our current rate per 1/4 hour with labor plus any necessary material cost if you choose to have our repair department do the work.

Repair Service and Troubleshooting

PREWIRING

If you are planning an addition to your existing home or business, or constructing a new building, consider the importance of prewiring your walls for future telephones. Prewiring allows you to plan your telephone locations in advance and avoid exposed wires. Call the Business Office to inquire about prewire package plan prices, then place your order before the new walls are closed.

OUTLET INSTALLATION

You may save labor and service order charges by installing additional outlets yourself. Standards for simple inside wiring and instructions for its installation are available in our customer oriented installation booklet, "Outlet Installation and Conversion Guide," which is available upon request by calling our Business Office.

TESTING YOUR OWN TELEPHONE SYSTEM

If you experience a service problem, and your equipment is found to be at fault, a service visit maintenance charge will apply. You may avoid this charge by testing your own equipment.

To determine whether the problem is within your telephone equipment:

1. Unplug all cordless phones and answering machines.
2. Unplug the telephone which is not working properly.
3. Plug a different working telephone into the jack; if it works properly, the problem is probably within your telephone equipment.
4. Try the phone at another location (such as a friend or neighbor's location). If it works properly somewhere else, the problem is probably within your inside wiring.
5. If your telephone is hardwired and cannot be unplugged, call Repair Service at 1.844.968.7224.
6. If you have more than one phone, and the problem occurs on all phones, you probably have trouble within your inside wiring. If a problem occurs on one phone only, the trouble is probably within the telephone.
7. If the problem is determined to be within your telephone equipment, you are responsible for any required repairs. Once it is determined your telephone is not the problem, if you have a Network Interface Device (NID) located on your home or place of business, you can determine whether a service problem is within your wiring or in the telephone company's lines.

- (1) Locate the NID (usually a gray box installed near the electric meter marked "Telephone Network Interface Device").
- (2) Use a screwdriver to loosen the holding screw (may be identified as "Customer Access"), and open the outer cover of the NID.
- (3) Remove the plastic modular plug from the test jack.
- (4) Plug a working phone directly into the test jack.
- (5) If the phone operates, the fault is within your inside wiring. If the phone does not operate, the problem is probably within the telephone company's lines; call repair at 1.844.968.7224.

WireCare Maintenance will cover all repairs to inside wiring, but not the telephone equipment. If you have no WireCare maintenance with Consolidated Communications, the repair of inside wiring is your responsibility. See the **Maintenance Plan** section for further explanations.

Local Calling Service

BASIC MONTHLY TELEPHONE SERVICE

The flat rated service allows unlimited direct-dial calling for residential customers to your own exchange and to certain other nearby exchanges.

The monthly rate for this service is \$26.14 up to \$32.39.

These rates exclude surcharges, taxes, local and long distance calls and any supplemental feature charges. All rates and listings shown in this directory are correct as of June 2025.

There are also package offerings that may be available in your area. Call your Consolidated Communications Residential Service Representative listed in this directory or visit www.consolidated.com for additional information. Rates and package offerings are subject to change.

MANDATORY 10-DIGIT DIALING

All local calls made within the Pennsylvania 412/724/878 Area Codes must be placed using the 10-digit telephone number (area code + the 7-digit telephone number).

10-digit dialing does NOT affect three digit codes to reach 711 (Relay Services), 911 (Emergency Services) or any other community codes that may be available in your area.

NEW Way To Reach National Suicide Prevention Lifeline By Dialing 988

On July 16, 2020, the FCC adopted an Order (FCC 20-100) approving "988" as the 3-digit abbreviated dialing code to reach the National Suicide Prevention Lifeline, starting July 16, 2022.

Beginning July 16, 2022, dialing "988" will route your call to the National Suicide Prevention Lifeline.

Local Calling Scope

Calls within and between area codes 412, 724, and 878 must be dialed using ten digits.

ATTENTION INTERNET USERS : Not all Internet companies provide their subscribers with a local access telephone number. If your Internet access provider does not have a local access number, you will be charged for a toll call each time you access your Internet service. The customer is responsible for payment of all toll and long distance charges. Please contact our Business Office to verify the Internet access number you are using is a local call.

FROM COOPERSTOWN TO

Butler (724) 214, 234, 282, 283, 284, 285, 287, 431, 477, 602,841
Cooperstown (724) 898, 903
Criders Corners (724) 553, 584, 720, 741, 742, 766, 772, 776, 778, 779
Curtisville (724) 265, 768
Freeport (724) 294, 295, 540
Gibsonia (724) 443, 444, 449, 939
Mars (724) 625, 687
Nixon (724) 481, 586
Saxonburg (724) 352, 353, 360
Wexford (724) 719, 933, 934, 935, 940

FROM CURTISVILLE TO

Cooperstown (724) 898, 903
Criders Corners (724) 553, 584, 720, 741, 742, 768, 772, 776, 778, 779
Curtisville (724) 265, 768
Freeport (724) 294, 295, 540
Gibsonia (724) 443, 444, 449, 939
Mars (724) 625, 687
Saxonburg (724) 352, 353, 360
Tarentum (724) 224, 226, 230, 257, 389, 409, 604, 671, 895, 904
Wexford (724) 719, 933, 934, 935, 940

FROM CRIDERS CORNERS TO

Cooperstown (724) 898, 903
Criders Corners (724) 553, 584, 720, 741, 742, 766, 772, 776, 778, 779
Curtisville (724) 265, 768
Freeport (724) 294, 295, 540
Gibsonia (724) 443, 444, 449, 939
Mars (724) 625, 687
Perrysville (412) 318, 348, 358, 364, 366, 367,369, 536, 548, 630, 635, 695,748, 837, 847
Saxonburg (724) 352, 353, 360
Wexford (724) 719, 933, 934, 935, 940
Zelienople (724) 452, 453, 473, 609, 631,716

FROM FREEPORT TO

Cooperstown (724) 898, 903
Criders Corners (724) 553, 584, 720, 741, 742, 766, 772, 776, 778, 779
Curtisville (724) 265, 768
Freeport (724) 294, 295, 540
Gibsonia (724) 443, 444, 449, 939
Mars (724) 625, 687
Saxonburg (724) 352, 353, 360
Tarentum (724) 224, 226, 230, 257, 389, 409, 604, 671, 895, 904
Wexford (724) 719, 933, 934, 935, 940

FROM GIBSONIA TO

Cooperstown (724) 898, 903
Criders Corners (724) 553, 584, 720, 741, 742, 766, 772, 776,778,779
Curtisville (724) 265, 768
Freeport (724) 294, 295, 540
Gibsonia (724) 443, 444, 449, 939
Glenshaw (412) 213, 219, 453, 486, 487, 492, 684, 753, 755, 903
Mars (724) 625, 687
Saxonburg (724) 352, 353, 360
Wexford (724) 719, 933, 934, 935, 940

FROM MARS TO

Cooperstown (724) 898, 903
Criders Corners (724) 553, 584, 720, 741, 742, 766, 772, 776, 778, 779
Curtisville (724) 265, 768
Freeport (724) 294, 295, 540
Gibsonia (724) 443, 444, 449, 939
Mars (724) 625, 687
Perrysville (412) 318, 348, 358, 364, 366, 367, 369, 536, 548, 630, 635, 695, 748, 837, 847
Saxonburg (724) 352, 353, 360
Wexford (724) 719, 933, 934, 935, 940

FROM SAXONBURG TO

Butler (724) 214, 234, 282, 283, 284, 285, 287, 431, 477, 602,841
Cooperstown (724) 898, 903
Criders Corners (724) 553, 584, 720, 741, 742, 766, 772, 776, 778, 779
Curtisville (724) 265, 768
Freeport (724) 294, 295, 540
Gibsonia (724) 443, 444, 449, 939
Mars (724) 625, 687
Saxonburg (724) 352, 353, 360
Tarentum (724) 224, 226, 230, 257, 389, 409, 604, 671, 895, 904
Wexford (724) 719, 933, 934, 935, 940

FROM WEXFORD TO

Cooperstown (724) 898, 903
Criders Corners (724) 553, 584, 720, 741, 742, 766, 772, 776, 778, 779
Curtisville (724) 265, 768
Freeport (724) 294, 295, 540
Gibsonia (724) 443, 444, 449, 939
Mars (724) 625, 687
Perrysville (412) 318, 348, 358, 364, 366, 367, 369, 536, 548, 630, 635, 695, 748, 837, 847
Saxonburg (724) 352, 353, 360
Wexford (724) 719, 933, 934, 935, 940

DIALING CELLULAR PHONE NUMBERS : Not all cellular numbers are included in your local, toll-free calling area even if the area "name" is listed on these local, toll-free calling area pages. If the cellular number you are calling is not a local call, each call placed to it will be billed as a toll call. You will be responsible for these charges. Always contact our Business Office to verify if the number you are calling is a local, toll-free or a toll call.

Long Distance Information

OPTIONAL LOCAL PACKAGE AND CALLING PLANS

Consolidated Communications has a local calling package and various calling plans simply designed to fit your calling needs. Please call our business office if you would like a free analysis of which calling plan best suits your calling pattern.

Subscription to Consolidated Communications as your regional (IntraLATA) toll carrier is required to subscribe to any of the Consolidated Communications optional calling plans. In addition, plans that include long distance calling require subscription to Consolidated Communications as your long distance (InterLATA) toll carrier.

BLOCKING OPTIONS FOR TOLL CALLS

If you would like to block specific types of toll calls on your line, refer to the following list. In most situations, the blocks will prevent the type of calls you have chosen to restrict from your line. However, **depending on where and how a call is placed, the block may not be effective in all cases.** You may request more than one type of blocking.

Toll Billing Exception – Collect Calls

Prevents collect calls from being placed TO your phone number.

Toll Billing Exception – Third Number Calls

Prevents others from billing third number calls TO your phone number.

Customer Requested Toll Denial

Prevents toll calls from being directly dialed FROM your phone number.

No InterLATA or IntraLATA Carrier

If you choose not to specify an IntraLATA (within the 412/724/878 area codes) or InterLATA (outside the 412/724/878 area codes) carrier, you cannot place directly dialed calls FROM your number unless you first dial an access code for a specific carrier.

976/900 Block

Prevents most calls from being directly dialed FROM your number to calls with 976 and 900 prefixes.

International Block

International blocking is available. Please call our business office for more information.

IF YOU DIAL AND REACH A WRONG NUMBER, GET A POOR CONNECTION, OR ARE CUT OFF CALLING WITHIN THE 412/724/878 AREA CODE

Promptly hang up and immediately call the operator with the number you dialed. Credit will be granted only for calls matched against actual calls recorded in our toll billing system. This applies to customers who use Consolidated Communications regional calling service. Problems with calls placed through other companies offering long distance service, should NOT be reported to the telephone company operator, but should be referred to the other company in the manner that they have prescribed.

COIN

See the instruction card on or near the phone you are calling from or call the operator for assistance.

INTERNATIONAL

See page 14 for instructions on placing International calls.

YOU WILL NOT BE CHARGED IF...

You hang up before you complete the number, or if the telephone number you call is busy or does not answer.

LONG DISTANCE AND REGIONAL TOLL CALLING

Equal Access means that you are able to choose the companies who best fulfill your communications needs for regional toll calling (IntraLATA) and long distance (InterLATA) calls. You choose which company or companies will carry your calls when you dial directly from your phone. You must choose your preferred companies by contacting our Business Office. If you wish to use other companies for some of your calls, you may do so by dialing an access code. Contact the companies of your choice for their access codes or to initiate an account with them.

Consolidated Communications offers the safety of a PIC Freeze on your regional carrier and/or your long distance carrier. The PIC Freeze allows Consolidated Communications to reject a request received directly from another carrier to change your chosen carrier selection(s) without your knowledge or approval.

When a PIC Freeze exists on your account, it is necessary that the customer call our Business Office direct to make any changes to the chosen carrier selection(s). This provides a safeguard against a Carrier "slamming". Slamming is the term for a process that changes a telephone customer's local or long distance toll carrier without their knowledge or consent.

CONSOLIDATED COMMUNICATIONS TOLL SERVICES

Consolidated Communications provides local and regional toll calling service within area codes 412, 724 and 878 (IntraLATA service).

Long Distance Information

CONSOLIDATED COMMUNICATIONS TOLL SERVICES (cont'd)

Consolidated Communications also offers long distance service that allows business and residential customers to save money on their InterLATA toll calls.

Consolidated Communications Long Distance provides 24-hour-a-day calling to anywhere in the United States, and to many international locations at competitive rates. Customers may request information about Consolidated Communications Long Distance by calling 1.844.968.7224.

NUMBERING PLANS/AREA CODES

Currently, Pennsylvania has 15 Numbering Plan Areas (also referred to as Area Codes):

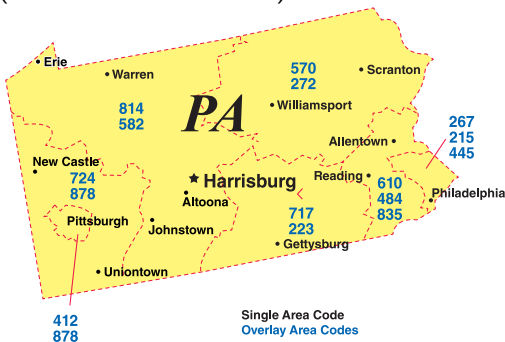

OPERATOR ASSISTED CALLS

To place an operator assisted call:

WITHIN YOUR AREA CODE, DIAL:

0 + Area Code + 7-Digit Telephone Number

OUTSIDE YOUR AREA CODE:

Consult your Interexchange Carrier for specific dialing instructions.

TYPES OF OPERATOR ASSISTED CALLS

• Collect Calls

You can call "Collect" if the person or firm you are calling agrees to pay the charge. Charging starts when the conversation begins. Also refer to "Blocking Options for Toll Calls" on page 9.

• Third Number Calls

Third number calls are billed to a number other than the one you are calling from. Also refer to "Blocking Options for Toll Calls" on page 9. An operator may verify acceptance of all third number billing by calling the number to be charged before completing the call.

• Person-To-Person Calls

Call person-to-person when you wish to talk to a particular person or extension phone. Rates are higher than station-to-station. Charges start when the conversation begins.

• Calling Card Calls

Calling Card calls that you dial yourself completely are rated lower than operator assisted calling rates and have an initial period of one minute. Calling Card calls

that are placed by the operator are subject to a higher rate or service charge.

Calls requiring the assistance of an operator (person-to-person, coin, collect, billed to a third number, hotel-guest, and time and charge calls) are more expensive than directly-dialed calls.

Whenever you access an operator, you may have to pay a service charge for that contact, depending upon the action taken by the operator.

For example; there is an operator service charge:

1. Anytime an operator places a call for you.
2. When you verify a busy signal.
3. When you verify a line is working or interrupt a call.

If you need to report a repair problem to Consolidated Communications, please dial our Repair Service at 611 when dialing from within Consolidated Communications service area, or 1.844.968.7224 when dialing from outside Consolidated Communications service area. If you call the operator to report a problem, an operator service charge will be applied if the operator places the call for you.

Certainly if you need help in completing a call or have a question about area codes, rates, or other concerns, dialing "0" will put you in touch with an operator who can provide the necessary assistance. You should know, however, that there may also be a charge for these calls.

TOLL-FREE AREA CODES

The following exchanges have been set aside for use as toll-free numbers:

800, 822, 833, 844, 855, 866, 877, and 888.

To use: Dial 1-8XX + 7-digit number.

* All codes may not be available in your area.

N-1-1 SERVICE CODES*

- 011 - Enables International Dialing
- 211 - Community Info. and Referral Services
- 311 - Non-Emergency Governmental Services
- 411 - Directory Assistance
- 511 - Traffic and Transportation Information
- 611 - Repair Service
- 711 - Telecommunications Relay Service
- 811 - One call notification system / Dig Safe
- 911 - Emergency Services

* All codes may not be available in your area. For more information, email: FCC_info@fcc.gov or call: 1.888.225.5322.

LONG DISTANCE COMPANY

If you are unsure which long distance company currently serves your line, dial the following numbers from your telephone. No charge applies. To identify your regional carrier 700.4141. To identify your out of region carrier 1.700.555.4141.

Area Code Map & Time Zones

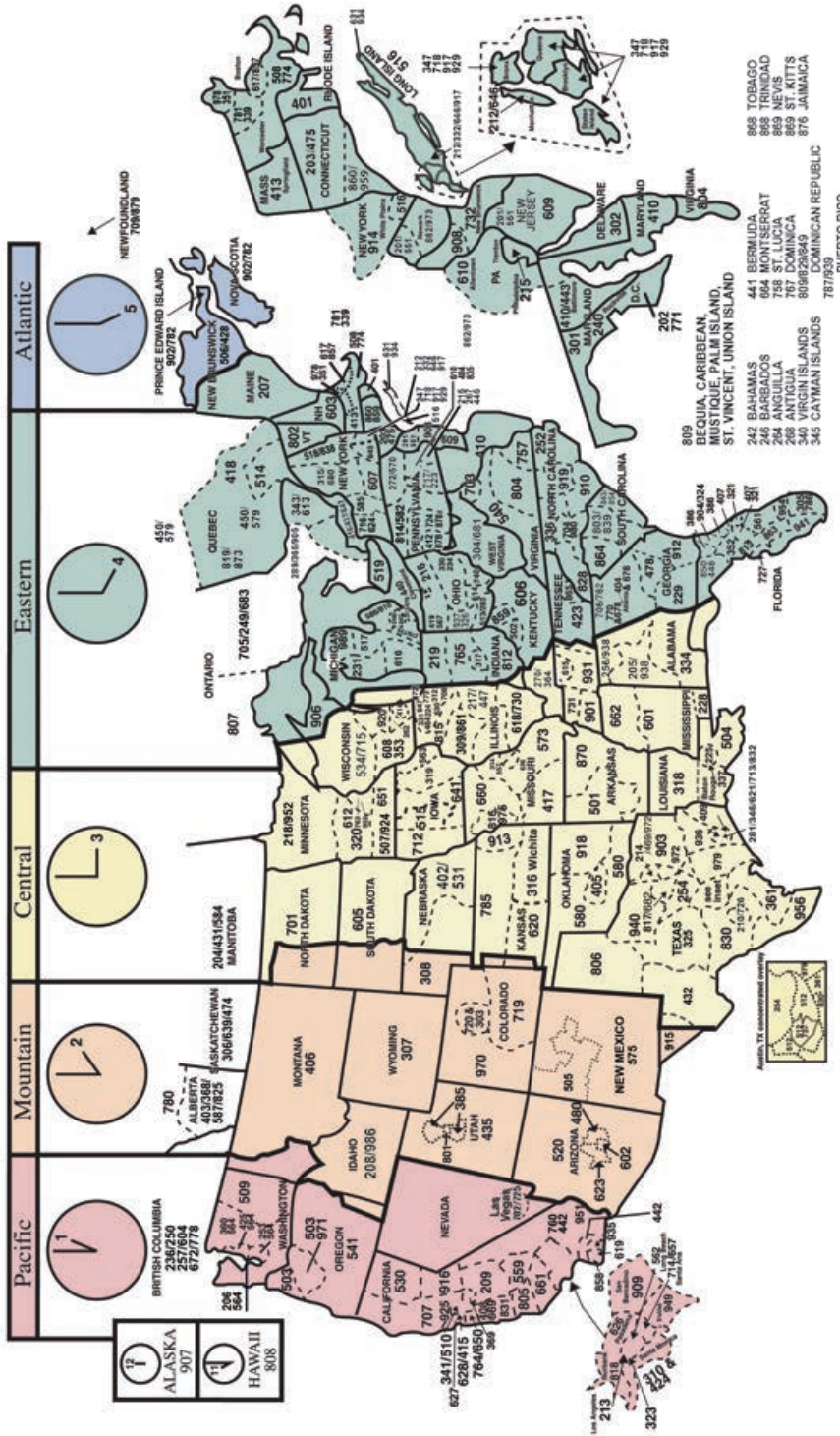

When To Use Area Codes:

You may be required to dial the area code when dialing within the same area code.

Check For Different Time Zones:

When placing long distance calls to other area codes, look on the map above to see if the place you are calling is in a different time zone. It may help to plan your call.

If You Cannot Find An Area Code:

For a location not shown on the area code map, refer to the next page or dial "0" for a Telephone Operator (additional charges may apply).

Revised: 03/31/25

Area Codes

This is a partial list of area codes. Please see the area code map on the previous page or dial the Operator for more information.

ALABAMA (AL)	Miami.....305/786	MASSACHUSETTS (MA)	Long Island	TEXAS (TX)	NORTHWEST TERRITORY (NT) ...867
Birmingham.....205/659	Orlando...321/407/689	Boston	Nassau	Austin.....512/737	ONTARIO (ON)
Huntsville.....256/938	St. Petersburg.....727	Metro.....617/857	County.....363/516	Brownsville.....956	London.....
Mobile.....251	Sarasota.....941	Suburbs.....339/781	Suffolk	Bryan.....379	226/382/519/548
Montgomery.....354	Tallahassee...448/850	Lowell.....351/978	County.....631/934	Corpus Christi.....961	Mississauga.....
ALASKA (AK)907	Tampa.....813	Springfield.....413	Poughkeepsie.....	Dallas.....	289/365/742/905
ARIZONA (AZ)	West Palm Beach...561	Worcester.....508/774	329/845	214/469/945/972	Ottawa...343/613/753
Flagstaff.....928	GEORGIA (GA)	MICHIGAN (MI)	Niagara Falls...624/716	Del Rio.....830	Sudbury.....
Phoenix...480/602/623	Albany.....229	Ann Arbor.....278/734	Rochester.....585	Denton.....940	249/683/705
Scottsdale.....480	Atlanta.....404/470	Detroit.....313	Syracuse.....315/680	El Paso.....915	Thunder Bay.....807
Tucson.....520	Columbus.....706/762	Flint.....810	White Plains.....914	Galveston.....409	PRINCE EDWARD IS (PEI)
ARKANSAS (AR)	Macon.....478	Grand Rapids.....616	Yonkers.....914	Houston.....281/346	Charlottetown.....
Ft. Smith.....479	Marietta.....678/770	Kalamazoo.....269	NORTH CAROLINA (NC)	621/713/832	782/902
Little Rock.....501	Savannah.....912	Lansing.....517	Asheville.....828	Huntsville.....936	QUEBEC (PQ)
Pine Bluff.....870	HAWAII (HI)808	Muskegon.....231	Charlotte.....704/980	Lubbock.....806	Montreal.....
CALIFORNIA (CA)	IDAHO (ID)208/986	Pontiac.....248/947	Charlotte.....704/980	San Antonio...210/726	Metro.....
Anaheim.....657/714	ILLINOIS (IL)	Saginaw.....989	Fayetteville.....910	Tyler.....430/903	263/438/514
Bakersfield.....661	Aurora.....331/630	St. Clair Ste. Marie...906	Greensboro...336/743	Waco.....254	Suburbs.....
Burbank.....747/818	Chicago	Warren.....586	Raleigh.....919/984	UTAH (UT)	354/450/579
Concord.....925	Metro...312/773/872	MINNESOTA (MN)	Rocky Mount.....252	Logan.....435	Quebec City.....
Fresno.....559	NW Suburbs.....	Bloomington.....952	NORTH DAKOTA (ND)701	Salt Lake City.....	367/418/581
Irvine.....949	O'Hare Area.....	Brooklyn Park.....763	OHIO (OH)	385/801	Sherbrooke.....
La Jolla.....858	773/872	Duluth.....218/952	Akron.....234/330	VERMONT (VT) ...802	468/819/873
Long Beach.....562	Cicero.....464/708	Minneapolis.....612	Cincinnati.....513	VIRGINIA (VA)	S. Quebec.....
Los Angeles...213/310	East St. Louis.....	Rochester.....507/924	Cleveland.....216	Arlington.....571/703	354/450/579
323/424/747/818	618/730	St. Cloud.....320	Columbus.....308/614	Bristol.....276	SASKATCHEWAN (SK)
Modesto.....209	Elk Grove.....	St. Paul.....651	Dayton.....326/937	Charlottesville...434	Regina.....306/474/639
Monterey.....831	Village.....224/847	MISSISSIPPI (MS)	Lorain.....440	Harrisonburg...540	CARIBBEAN & VIRGIN ISLANDS & US TERRITORIES
Oakland.....341/510	Peoria.....309/861	Biloxi.....228	Marion.....220/740	Norfolk.....757	AMERICAN SAMOA684
Palm Springs.....442/760	Rockford.....779/815	Greenville.....662	Toledo.....419/567	Richmond.....804	ANGUILLA264
Pasadena.....626	Springfield.....217/447	Jackson.....601/769	OKLAHOMA (OK)	Washington.....360/564	ANTIGUA & BARBUDA268
Redding.....530	INDIANA (IN)	Columbia.....573	Lawton.....580	Bellevue.....425/564	BAHAMAS242
Riverside.....951	Evansville.....812/930	Jefferson City.....573	Oklahoma City.....	Olympia.....360/564	BARBADOS246
Sacramento.....279/916	Fort Wayne.....260	Kansas City.....816/975	405/572	Seattle.....206/564	BERMUDA441
San Bernardino.....840/909	Gary.....219/260/574	St. Charles.....636	Tulsa.....539/918	Spokane.....509	BRITISH VIRGIN IS284
San Diego.....619/858	Indianapolis...317/463	St. Louis.....314/557	OREGON (OR)	Tacoma.....253/564	CAYMAN IS.345
San Francisco.....415/628	Lafayette.....765	Sedalia.....660	Astoria.....503/971	Vancouver.....360/564	DOMINICA767
San Jose.....408/669	South Bend.....574	Springfield.....417	Eugene.....458/541	WEST VIRGINIA (WV)304/681	DOMINICAN REPUBLIC
San Mateo.....650	IOWA (IA)	MONTANA (MT)406	Portland.....503/971	WISCONSIN (WI)	809/829/849
Santa Barbara.....805/820	Cedar Rapids...319	NEBRASKA (NE)	Salem.....503/971	Eau Claire.....534/715	GRENADA473
Santa Monica.....310/424	Des Moines.....515	Lincoln.....402/531	PENNSYLVANIA (PA)	Green Bay.....920	GUAM671
Santa Rosa.....707	Dubuque.....563	North Platte.....508	Allentown.....	Madison.....353/608	JAMAICA658/876
COLORADO (CO)	Marshalltown...641	NEVADA (NV)	484/610/835	Milwaukee.....414	MARIANA IS670
Boulder.....303/720	Sioux City.....712	Carson City.....775	Altoona.....582/814	Waukesha.....262	MONTserrat664
Boulder.....303/720	KANSAS (KS)	Las Vegas.....702/725	Harrisburg.....223/717	WEST VIRGINIA (WV)304/681	N. MARIANA IS670
Colorado Springs.....719	Dodge City.....620	Reno.....775	Philadelphia...215/267/445	WISCONSIN (WI)	PUERTO RICO
Denver.....303/720	Kansas City.....913	NEW HAMPSHIRE (NH)603	Pittsburgh	Vancouver.....587/780	787/939
Ft. Collins.....970	Kansas City.....913	NEW JERSEY (NJ)	Metro.....412/878	ALBERTA (AB)	ST. KITTS & NEVIS869
CONNECTICUT (CT)	Topeka.....785	Atlantic City...609/640	Suburbs.....724/878	Calgary.....368/403	ST. LUCIA758
Hartford.....860/959	Wichita.....316	Camden.....856	Scranton.....272/570	587/780/825	ST. VINCENT & THE GRENADINES784
New Haven.....203/475	KENTUCKY (KY)	Elizabeth.....908	RHODE ISLAND (RI)401	BRITISH COLUMBIA (BC)	SINT MAARTEN ...721
DELAWARE (DE)302	Ashland.....606	Jersey City.....201/551	SOUTH CAROLINA (SC)	Edmonton.....587/780	TRINIDAD & TOBAGO868
DISTRICT OF COLUMBIA (DC)	Frankfort.....502	New Brunswick...732/848	Charleston.....843/854	Vancouver.....236/250	TURKS & CAICOS IS649
Washington, DC**.....202/771	Lexington.....859	Newark.....862/973	Columbia.....803/839	257/604/672/778	U.S. VIRGIN IS.340
FLORIDA (FL)	Louisville.....502	NEW MEXICO (NM)	Greenville.....864	Victoria.....236/250	** National Capital
Daytona Beach.....386	Owensboro...270/364	Albuquerque.....505	SOUTH DAKOTA (SD)605	257/672/778	Revised: 03/31/25
Ft. Lauderdale.....754/954	LOUISIANA (LA)	Roswell.....575	TENNESSEE (TN)	MANITOBA (MB)	
Ft. Myers.....239	Baton Rouge...225	Santa FE.....505	Chattanooga...423	Winnipeg.....	
Gainesville.....352	Hammond/.....	NEW YORK (NY)	Clarksville.....931	204/431/584	
Jacksonville...324/904	Houma.....985	Albany.....518/838	Jackson.....731	NEW BRUNSWICK (NB)	
Key West.....305/645/786	Lafayette.....337	Binghamton...607	Knoxville.....865	Fredericton...428/506	
Lakeland.....863	New Orleans...504	Buffalo.....716/624	Memphis.....901	NEWFOUNDLAND (NL)	
Melbourne.....321	Shreveport...318	New York City	Nashville.....615/629	St. John's.....709/879	
	MAINE (ME)207	Bronx/Queens,		NOVA SCOTIA (NS)	
	MARYLAND (MD)	Brooklyn/Staten Island.....		Halifax.....782/902	
	Annapolis.....	347/718/929			
	Baltimore.....	5 Boroughs.....917			
	Silver Spring...240/301	Manhattan.....			
		212/332/646/917			

International Calling Codes

International Calls are handled by the long distance company you have selected.

HOW TO MAKE AN INTERNATIONAL CALL

Direct-Dialed Calls: Dial **011** + Country Code + City Code + Telephone Number

Operator-Assisted Calls: Dial **01** + Country Code + City Code + Telephone Number

The operator will come on the line after the call is dialed.

If your long distance company does not handle international calls:

Dial The code of the long distance company that handles such calls + **011** + Country Code + City Code + Telephone Number

Legend:

Number following
Country name..... Country Code
TD..... Time Difference
..... from Central Standard Time

TD	TD	TD	TD
Afghanistan	Canada	Falkland Islands*	Kiribati* 686.....+18
93.....+10.5	(see area codes page)	500.....+2	Korea (North)
Albania 355.....+8	Cape Verde Islands*	Fiji Islands*	850.....+15
Algeria 213.....+7	238.....+5	679.....+18	Korea (South)
American Samoa*	Central African	Finland 358.....+8	996.....+15
684.....-5	Republic*	France 33.....+7	Kuwait* 965.....+9
Andorra 376.....+7	236.....+7	French Antilles*	Kyrgyz Republic
Angola 244.....+7	236.....+7	596.....+2	996.....+12
Antarctica 672.....+13	Chad 235.....+7	French Guiana*	Laos 856.....+13
Argentina 54.....+3	Chile 56.....+2	594.....+3	Latvia 371.....+8
Armenia 374.....+9	China 86.....+13	French Polynesia	Lebanon 961.....+8
Aruba 297.....+2	Colombia 57.....+1	(Tahiti)* 689.....-4	Lesotho* 266.....+8
Ascension Island*	Comoros* 269.....+10	Gabon* 241.....+7	Liberia* 231.....+6
247.....+6	Congo* 242.....+7	Gambia* 220.....+6	Libya 218.....+7
Australia 61.....+16	Congo, Dem. Rep. Of	Georgia 995.....+9	Liechtenstein 41.....+7
Austria 43.....+7	(former Zaire)	Germany 49.....+7	Lithuania 370.....+8
Azerbaijan 994.....+9	243.....+7	Ghana 233.....+6	Luxembourg*
Bahrain* 973.....+9	Cook Islands* 682.....-4	Gibraltar* 350.....+7	352.....+7
Bangladesh.....+12	Costa Rica* 506.....0	Greece 30.....+8	Macau* 853.....+14
Belarus 375.....+9	Croatia 385.....+7	Greenland 299.....+3	Macedonia 389.....+7
Belgium 32.....+7	Cuba 53.....+1	Guadeloupe*	Madagascar 261.....+9
Belize 501.....+5	Cyprus 357.....+8	590.....+2	Malawi 265.....+8
Benin* 229.....+7	Czech Republic	Guatemala 502.....0	Malaysia 60.....+14
Bhutan* 975.....+11.5	420.....+7	Guinea-Bissau*	Maldives* 960.....+11
Bolivia 591.....+2	Denmark* 45.....+7	245.....+6	Mali Republic*
Bosnia &	Diego Garcia*	Guinea (PRP)	223.....+6
Herzegovina	246.....+12	224.....+6	Malta* 356.....+7
387.....+7	Djibouti*	Guyana 592.....+3	Marshall Islands
Brazil 55.....+3	253.....+9	Haiti* 509.....+1	692.....+18
Brunei 673.....+14	Ecuador 593.....+1	Honduras* 504.....0	Martinique 596.....+2
Bulgaria 359.....+8	Egypt 20.....+8	Hong Kong*	Mauritania* 222.....+6
Burkina Faso*	El Salvador* 503.....0	852.....+14	Mauritius* 230.....+10
226.....+6	Equatorial Guinea	Hungary 36.....+7	Mayotte Island
Burma (Myanmar)	240.....+7	Iceland 354.....+6	269.....+9
95.....+12.5	Eritrea 291.....+9	India 91.....+11.5	Mexico 52.....0
Burundi 257.....+8	Estonia 372.....+8	Indonesia 62.....+13	Micronesia
Cambodia 855.....+13	Ethiopia 251.....+9	Iran 98.....+9.5	(Federal States of)
Cameroon 237.....+7	Faeroe Islands*	Iraq 964.....+9	691.....+17
	298.....+6	Ireland 353.....+6	Moldova 375.....+9
		Israel 972.....+8	Monaco 377.....+7
		Italy 39.....+7	Mongolia 976.....+14
		Ivory Coast* 225.....+6	Morocco 212.....+5
		Japan 81.....+15	Mozambique
		Jordan 962.....+8	258.....+8
		Kazakhstan 7.....+12	Namibia 264.....+8
		Kenya 254.....+9	Nauru* 674.....+18
			Nepal 977.....+11.5
			Netherlands 31.....+7
			Netherlands Antilles
			599.....+2
			New Caledonia*
			687.....+17
			New Zealand 64.....+18
			Nicaragua 505.....0
			Niger* 227.....+7
			Nigeria 234.....+7
			Niue* 683.....-5
			Norfolk Island
			672.....+17.5
			Norway 47.....+7
			Oman* 968.....+10
			Pakistan 92.....+11
			Palau* 680.....+15
			Panama* 507.....+1
			Papua New Guinea*
			675.....+16
			Paraguay 595.....+3
			Peru 51.....+5
			Philippines 63.....+14
			Poland 48.....+7
			Portugal 351.....+6
			Qatar* 974.....+9
			Reunion Island*
			262.....+10
			Romania 40.....+8
			Russia 7.....+9
			Rwanda* 250.....+8
			St. Pierre &
			Miquelon*
			508.....+3
			Saipan 670.....+16
			San Marino 378.....+7
			San Tome &
			Principe *
			239.....+6
			Saudi Arabia 966.....+9
			Senegal*
			221.....+6
			Seychelles Islands*
			248.....+10
			Singapore* 65.....+14
			Slovakia 421.....+7
			Slovenia 386.....+7
			Solomon Islands*
			677.....+17
			Somalia 252.....+9
			South Africa 27.....+8
			Spain 34.....+7
			Sri Lanka.....+11.5
			Sudan 249.....+8
			Suriname* 597.....+3
			Swaziland 268.....+8
			Sweden 46.....+7
			Switzerland 41.....+7
			Syria 963.....+9
			Taiwan 886.....+14
			Tajikistan 7.....+12
			Tanzania 255.....+9
			Thailand 66.....+13
			Togo* 228.....+6
			Tonga Islands*
			676.....+19
			Tunisia 216.....+7
			Turkey 90.....+9
			Turkmenistan
			993.....+11
			Tuvalu 688.....-6
			Uganda 256.....+9
			Ukraine 380.....+9
			United Arab Emirates
			971.....+10
			United Kingdom
			44.....+6
			Uruguay 598.....+3
			Uzbekistan 998.....+12
			Vanuatu 678.....-5
			Vatican City 39.....+7
			Venezuela 58.....+12
			Vietnam 84.....+13
			Wallis & Futuna
			Islands
			681.....+18
			Western Samoa
			685.....-5
			Yemen 967.....+9
			Yugoslavia 381.....+7
			Zambia 260.....+8
			Zimbabwe 263.....+8

* City Code not required

Special Assistance Program

LIFELINE PROGRAM

Consolidated Communications offers a Lifeline Program for eligible low income residential subscribers at their primary residence. The Lifeline Program is a government benefit program.

Eligible subscribers can apply a monthly federal Lifeline Program discount to a voice service OR a qualifying Internet service. If applicable, there is a Federal Tribal Lifeline Program which provides additional discounts on local voice service OR a qualifying Internet service. In some states, an additional monthly voice discount is also available.

To qualify for Lifeline Program support, residential customers must receive benefits from qualified assistance programs. Alternatively, customers with household income meeting specific Federal Poverty Guidelines may also qualify for Lifeline Program support. Eligible subscribers who apply the Federal Lifeline Program discount to their voice service may also qualify for free toll blocking to help control long distance usage.

Only one Lifeline Program discount is available per household on either a wireless or wireline qualifying service. Under the Lifeline Program, a household is defined as any individual or group of individuals who live together at the same address and share income and expenses. The Lifeline Program benefit is non-transferable. Consumers who willfully make false statements in order to obtain the discount can be punished by fine or imprisonment or can be barred from the Lifeline Program.

For more information on the Federal Lifeline Program, please visit the Universal Service Administrative Co. website at www.lifelinesupport.org or call 800.234.9473. You may also call Consolidated Communications at 1.844.YOUR.CCI (1.844.968.7224).

Notices

Important Privacy Notice – PLEASE READ CAREFULLY

Federal law allows you, the consumer, to choose how we at Consolidated Communications use your Customer Proprietary Network Information (CPNI). CPNI is data that is not publicly available, including the types of services you subscribe to, the number of telephone lines you have, how much you use your services, and calling and billing records. This federal law is designed to protect your privacy rights, while allowing Consolidated Communications to meet your future telecommunications needs. We at Consolidated Communications value our customers. Meeting your communications requirements, while protecting your privacy, is our main concern. Indeed, federal law requires us to protect the confidentiality of your CPNI. In order to meet the future needs of our customers, we may share CPNI information with our other Consolidated companies, including our long distance, Internet or other communications affiliate companies. We will disclose your CPNI records to these companies only for the specific intent of analyzing and/or providing products or services. This allows us greater ability to tailor the services we provide to you. If you do not want us to share your CPNI records with our other Consolidated companies, contact us by calling this toll free number: 1.877.524.8293 and let us know of your decision by leaving us a message. This method is available to you 24 hours a day, 7 days a week. This restriction of the use of your CPNI records will remain valid until you contact us at the above number to give us permission to disclose your CPNI. You may contact us to change your decision about the disclosure of your CPNI at any time. If you previously restricted the use of your CPNI records and want to keep that restriction, no action is needed. If you have not previously restricted the use of your CPNI records we will assume that we have your permission to disclose your CPNI within Consolidated's affiliated communications companies. If you ask us not to disclose your CPNI to our other companies, we will be hampered in our ability to offer you products and services, such as cost-saving bundled services, that are tailored to your needs.

You can review our entire CPNI/Privacy Policy on our website at consolidated.com/policies.

We thank you for your time and attention to this important matter.



BEFORE ANY DIGGING – DIAL 811

Location of Buried Facilities for Diggers and Excavators

It is the policy of Consolidated Communications to locate their buried facilities within their respective areas they serve without charge to anyone planning to do digging or excavating in the area.

When digging, if no request for location is made to the Company having buried facilities in the area, and the facilities are damaged or made inoperative, the person or firm doing the digging or excavating will be responsible for the entire cost of the damage incurred.

Per State law a request for location of the buried facilities must be made by the individual(s) or firm doing the digging at least 72 hours in advance of the actual digging.

When a request has been made for the location of buried facilities in accordance with the above, the damage occurred shall be the responsibility of the company having failed to locate its buried facilities.

All charges for relocating or rearranging buried facilities located on rights-of-way will be borne by the individual, firm or company requiring the change.

If you dig call Pennsylvania One Call System first! It's the law.

Please dial 811 or 1-800-242-1776

Visit their website at: www.paonecall.org

National/State Do Not Call Registry

NATIONAL DO NOT CALL REGISTRY

Good news for our customers!

To address consumer concerns about unwelcome telemarketing calls, the Federal Communications Commission (FCC) and Federal Trade Commission (FTC) have established a national Do Not Call Registry. The registry applies to all telemarketers (with the exception of certain nonprofit and political organizations) and covers both interstate and intrastate telemarketing calls. Commercial telemarketers are not allowed to call you if your number is listed on the registry.

There is not cost to register your phone number, and it will remain on the national Do Not Call Registry permanently. You may remove your name from the list at any time. The Do Not Call Registry will not prevent all unwanted calls. It does not cover:

- Calls from organizations with which you have established a business relationship.

- Calls for which you have given prior written consent.
- Calls that are not commercial and do not include unsolicited advertisements, such as political announcements and research surveys.
- Calls by or on behalf of tax exempt organizations, such as charities.

Consumers may register their residential telephone number, including wireless numbers, on the national Do Not Call Registry at no cost by telephone or on the internet. Inclusion of your telephone number on the national Do Not Call Registry will be effective 31 days following your registration.

On the internet: www.donotcall.gov

Call toll-free: 1.888.382.1222

For TTY, call 1.866.290.4236

You must call from the phone number you wish to register.

STATE DO NOT CALL REGISTRY

What is the Pennsylvania Do Not Call list?

Pennsylvania's Do Not Call list is a list of citizens who do not want to receive telemarketing calls in their homes or on their wireless phones. Pennsylvania residents can avoid telemarketing calls by registering their name, address and telephone numbers on the Do Not Call list. Telemarketers are prohibited from placing sales calls to any phone numbers on this list.

There are several ways to add your name and number to the Do Not Call list:

- Complete the online registration form at <https://www.attorneygeneral.gov/submit-a-complaint/not-call-verification/>
- Call the toll-free hotline at 1.888.777.3406.
- Mail your name, complete mailing address, telephone number and signature to:

Office of Attorney General
Bureau of Consumer Protection
Do Not Call List
Strawberry Square, 15th Floor
Harrisburg, PA 17120

Do I need to re-register?

All consumers that have previously registered their phone number on the PA Do Not Call list are listed permanently and are not required to re-register.

How much does it cost?

Registration is free.

When will my number be placed on the Do Not Call list, and how long will it take for telemarketers to stop calling me?

Pennsylvania's Do Not Call list is updated four times a year. Telemarketers purchase the Do Not Call list quarterly and have 30 days to remove names and numbers on the list from their own calling lists. Remember that if you miss the quarterly registration deadline, it will take up to 120 days for your number to appear on the list.

Does the Do Not Call list stop all telemarketing calls?

The Do Not Call list should stop MOST telemarketing calls, but there are some exceptions for:

- Calls that you requested.
- Calls made by businesses to existing customers or to consumers who have done business with the company in the past 12 months - for example, calls from banks with whom you have accounts or calls from your credit card company.
- Debt collections calls.
- Calls from tax-exempt charitable or fraternal organizations.
- Calls from veterans' organizations.
- Calls made on behalf of political groups or candidates.

What should I do if I am on the Do Not Call list and I receive an unsolicited call from a telemarketer?

You should file a complaint with the Bureau of Consumer Protection. For assistance, call 1.800.441.2555 or visit <https://www.attorneygeneral.gov/submit-a-complaint/>

About Your Phone Bill

PAYING YOUR BILL

There are several options available to customers to pay their Consolidated Communications telephone bill.

DIRECT PAY

Save time and postage by having your payment to Consolidated Communications automatically withdrawn from your checking or savings account. The total amount you owe is deducted from your checking/savings on the due date listed on your invoice. You will continue to receive your Consolidated invoice in the mail.

It's easy to sign up for Direct Pay. Just visit our website at: consolidated.com for the enrollment/change/discontinue form. Or call our friendly Consolidated representative Mon-Fri 7:00 am - 7:00 pm (CST) or Saturday from 7:00 am - 5:30 pm (CST) at 1.844.968.7224 to request one. Then mail or fax back the completed form along with a blank "voided" check to the address below. All cancellations must be done in writing or by form.

Consolidated Communications

Attn: Remittance
2116 S 17th St
Mattoon, IL 61938
FAX: 1.217.235.3500

BY MAIL

If you choose to receive your monthly invoice through the US Mail, a return envelope is provided. Please allow 5 business days for your payment to reach us. Please include the payment stub and make check or money order payable to CCI and write your Consolidated account number on the payment. If you do not have your stub please address your payment to:

Consolidated Communications

PO Box 66523
St Louis MO, 63166-6523

BY PHONE

Pay your invoice 24 hours, 7 days a week with a credit card or checking account. Simply call 1.844.968.7224 to make a payment. Please be sure to have your credit card (Mastercard, Discover or Visa accepted) or bank routing and account number, along with your Consolidated account number and four-digit security PIN. A convenience fee may apply.

E-BILLING

Consolidated Communications believes in making things easier for you. Now you can sign up for e-Billing. To enroll visit our website at: www.mycci.net.

One-Time Online Bill Payment Option

Here 's your chance to stop writing checks-pay your bill online! To make a one-time online bill payment visit our Website at: consolidated.com.

About Your Phone Bill

Important Information About Your Bill

Need help understanding your bill? Below is a guide that walks you through it. If you have any questions, please call our customer service representatives toll-free at: 1.844.968.7224



4008 Gibsonia Rd Gibsonia, PA 15044-9311

Address Service Requested

See reverse side for alternate payment options

JOE SAMPLE
123 ANYWHERE
MARS PA 16046-4041

Remittance Information

Account Number:	724-555-1234/0
Billing Date:	08/21/25
Due Date:	09/14/25
Amount Due:	\$ 86.01
Total Amount Enclosed:	\$ _____

Make checks payable to CCI.

CONSOLIDATED COMMUNICATIONS
PO BOX 66523
SAINT LOUIS MO 63166-6523



08007240480145052019011600000137852

1

Remittance Slip
To be returned
with your payment.

Please detach and return above portion with your payment.



Invoice Information

Account Number:	724-555-1234/0
Billing Date:	08/21/25
Due Date:	09/14/25
Amount Due:	\$ 86.01

Account Summary

Past Charges and Credits	
Previous Bill	\$ 85.10
Payment Received 09/08/25	\$ 85.10
Adjustments	0.00
Balance Before New Charges	\$ 0.00
New Consolidated Charges	
Monthly Charges	\$ 46.25
Nonrecurring and Prorated Charges	30.42
Toll Charges	9.34
Taxes and Surcharges	
Total New Consolidated Charges	\$ 86.01
Total Amount Due	\$ 86.01

2

Bill Summary
This section shows everything you are being charged. The pages that follow show the details.

Important Messages

Get important information about your service and current promotional offers.

4

If a late fee was charged to your account, it will be included in the "New Consolidated Charges" section.

5

IntraLATA Carrier: NOT DESIGNATED²

InterLATA Carrier: CONSOLIDATED COMMUNICATIONS²

Consumer Information Summary

¹ Prevent Disconnect ² LD Provider Change
For more information, please see page 2.

Important information and contact numbers.

3

To avoid a late payment charge, payment must be received by September 14, 2025. If paying by mail, allow five to seven business days.
For phone payment, call 1-844-968-7224
For on-line payment, www.consolidated.com



Customer Service
Repair Service
Buried Cable Information
Technical Support

1-844-968-7224
1-844-968-7224
1-800-242-1776
1-844-968-7224

Page 1

About Your Phone Bill

IF YOU CAN'T PAY YOUR BILL ON TIME

When you regularly pay your phone bill by the due date printed on the bill, you maintain good credit with us. Good credit entitles you to establish new service or add extra service without paying a deposit.

If you cannot pay your bill on time, call your Consolidated Communications Customer Service Representative and explain why. We may be able to help you. Otherwise, your phone service may be disconnected. To get service reconnected, you may have to pay all charges billed for service and an additional payment or security deposit for reconnecting your service. You are only charged for the first time you have service restored during a calendar year.

Help us provide you with continuous service by paying on time or tell us why you can't.

CUSTOMER CREDIT NOTIFICATION

The law obligates all telecommunication carriers to provide installation and repair in a timely manner. Credits or other remedies may be available for delays in repair, installation or missed appointments.

These requirements include:

- Installing basic local exchange service within 5 business days after receipt of a complete order from a customer. If a customer requests an installation date that is beyond 5 business days, service must be installed by the customer requested date.
- Restoring basic local exchange service within 24 hours of receiving proper notice that a customer's telephone service is out of service.
- Keeping all repair and installation appointments for basic local exchange service when the company informs the customer that a premises visit requires the customer to be present for the appointment, unless the telephone company provides 24 hours notice of its inability to keep the appointment.

If a delay in repair, installation or missed appointment occurs, credits will be automatically calculated and applied to the next month's bill. Credits are identified on bill as "Service Quality Credit" or "S.Q. Credit". Credits are subject to certain limitations and exclusions.

Customers may not be entitled to a credit when:

- An emergency situation arises
- A customer's willful or negligent act prevents the company from providing service
- A customer's inside wiring or telephone equipment malfunctions
- The customer misses an appointment or requests a later appointment
- The company is unable to gain access to the customer's premises due to the customer missing an appointment

- A customer violates one or more Commission rules and is refused service by the carrier
- The company is lacking facilities at the service location

CREDIT CALCULATIONS

In the event an automatic credit is required for out-of-service repairs, the credit calculation is based on:

Basic Service Repair	Credit (taxes not included)
24-48 Hours	\$5.00 credit
48-72 Hours	33% of one month's recurring charges
72-96 Hours	67% of one month's recurring charges
96-120 Hours	100% of one month's recurring charges
Over 120 Hours	alternative telephone service or \$20 per day (at the customer's option)

For installation, the calculation of the automatic credit is based on:

Basic Service Installation (taxes not included)	Credit Amount
After 5 business days but less than 10 business days**	50% installations charges
More than 10 business days	100% installation charges
	alternative telephone service \$20 per day (at the customer's option)

** The different scenarios are applicable in the calculation of the credit. Installation credits vary for LinkUp customers.

If the local exchange telephone company misses an appointment without providing 24-hour notice to the customer an automatic credit of \$50 will be issued.

If you have any questions about these service quality requirements, please call us at 1.844.968.7224.

Your Rights As A Customer

INTRODUCTION

As a telephone company customer, you have many important rights and responsibilities. They make sure you and the telephone company deal fairly with each other. Your local telephone company has the responsibility to honor your rights. This information is based on the regulations of the Pennsylvania Public Utility Commission. If you have questions or cannot understand any of the information presented here, call the company or the Bureau of Consumer Services at the Public Utility Commission (1.800.782.1110) for help.

APPLYING FOR SERVICE

When you apply for residential telephone service, you have a right to the following:

- a full explanation of the company's credit and deposit rules
- a full explanation of all available services and equipment options and their prices beginning with the lowest priced service available.

The company will send you a written price list if you ask.

SERVICE CLASSIFICATION

Business rates are applicable in connection with service furnished at a business location or any other place where the service is used primarily or dominantly for business, professional or institutional purposes.

Residential rates apply in private residences where the service is used primarily or dominantly for social or domestic purposes and the telephone is not advertised (newspapers, business cards, yellow pages, etc.) for business purposes.

DEPOSIT RULES

You may be required to pay a security deposit. The decision to charge you a deposit must be based only on your credit history. The company may not require a deposit on the basis of where you live, your race, religion, gender, age if over 18, ethnic background, or marital status.

NEW CUSTOMERS

The telephone company will provide residential telephone service without requiring a deposit if you meet one of the following:

- You have a good payment history with a local exchange carrier (local telephone company). Or, you have a good payment history with another utility. (You must give the company permission to check your payment history with other utilities).
- You own property, have entered into an agreement to purchase real estate in the areas served by the company, or have at least a one-year lease at a property serviced by the company. However, you cannot have a poor payment history as a

telephone customer within the past two years.

- You can provide information and proof that you are a good credit risk by providing credit cards and/or employment history. You cannot be considered a poor credit risk simply because you have never had credit.

If a credit investigation is expected to take longer than three business days, the company must provide service at least until it completes its investigation. If you have to pay a deposit, the company must tell you the reason in writing.

Before providing service the company may require that you pay or make a payment agreement to pay any outstanding residential telephone bills you owe if from within the last four years. You may not be held responsible for another person's bills unless a court or the PUC decides you are responsible.

EXISTING CUSTOMERS

The company may require a security deposit if you:

- Pay two telephone bills in a row late or you pay more than two bills late within a year. Before requiring a deposit, the company must send you a notice that you might have to pay a deposit if you continue to pay your bills late.
- Have service suspended or terminated for nonpayment and want to have your service restored.

BRILLE DIRECTORIES

The National Braille Press has developed an area code directory and a consumer resource guide in Braille. The books can be ordered by calling 1.617.266.6160, or by writing to the National Braille Press, Inc., 88 St. Stephen Street, Boston, MA 02115.

CONSUMER INFORMATION

Although the phone is a wonderful communications tool, sometimes it can be abused. We think it's important for all our customers to be aware of their rights and responsibilities under the law.

FRAUDULENT CALLS

It's illegal for another person to charge long distance calls to your number or your calling card without your permission. At Consolidated Communications, we take this very seriously. A Consolidated Communications fraud control team continually identifies, evaluates and implements fraud prevention measures to protect you. It is against state laws to defraud or attempt to defraud the phone company of its lawful charges. If convicted, violators are subject to imprisonment and/or a fine. Consolidated Communications is committed to preventing telecommunications fraud before it happens.

Your Rights As A Customer

HOW YOU CAN PREVENT PHONE FRAUD!

Don't look now, but telephone fraud could be happening right behind your back! Telephone fraud is a subtle, but fast-paced crime that rings up billions in fraudulent phone charges and victimizes millions of people each year.

- **Make sure no one sees you key-in your calling card number or overhears you stating it to an operator.** Block the view of the keypad and speak directly into the phone. When possible, use a phone that reads the calling card automatically.
- **Never use your calling card as an identification card.** Use your drivers' license or some other form of ID when dealing with merchants, telemarketers and other "salespeople."
- **Report a lost or stolen card IMMEDIATELY.** The moment you suspect your calling card has been lost, stolen or otherwise compromised, report it immediately to your card provider.
- **Memorize your calling card and PIN number.** Select or change your Personal Identification Number (PIN) to an easily remembered number. Request that your PIN number not be printed on your calling card.
- **Beware of individuals who call requesting calling card verification.** Telephone companies will NEVER call you to ask for your calling card number. Only when you make a call through an operator should you give out your calling card number.

Should your Consolidated Communications Calling Card be lost or stolen or if you've been a victim of telephone fraud, immediately contact the Fraud Center at 1.800.224.9126.

HOW TO PREVENT PHONE FRAUD WHEN AT HOME...

- Never accept third-party or collect calls that are suspicious or from someone you do not know. When you accept, you have agreed to pay for the charges.
- Telephone companies or law enforcement officials will never ask customers to accept collect or third-party charges as part of an investigation. The only time a telephone company representative will request specific billing information is if you make a call through an operator.
- Restrict third-number or collect calls from being made to your home. Consolidated Communications offers this service at no charge to the consumer, thus preventing fraudulent calls from being billed to your line.
- If you do not make international calls or calls to the 809 area code, ask if a block is available for your exchange.

HOW TO PREVENT PHONE FRAUD IN YOUR CAR...

- Remove the handset and antenna from the car when it's not in use. This will help avoid the unwanted attention of criminals.
- Protect your Electronic Serial Number. Never give your ESN number to anyone. And don't put your subscriber agreement in an unsafe place, such as the glove compartment.
- Never let anyone else use your phone unless you are present. If someone wants to use your phone, offer to dial the number for them. Fraud criminals can easily access the codes stored in your phone.
- Have service performed only at reputable locations. If you need service, take your phone only to an authorized distributor of your cellular service.
- If your phone is stolen, call your local police and cellular carrier immediately. The sooner you do, the less likely your phone will be used fraudulently.

INTERNET USAGE

The Internet is one of the newest targets for fraudsters. Due to the rapid growth in this industry, increased consumer awareness is critical. If you are an internet user, help protect yourself by following these tips:

- Use extreme caution when giving out financial or personal information such as credit card numbers, bank accounts and social security numbers – make sure the site is secure.
- Conduct business with companies you know and trust.
- Look carefully at information about products or services being offered. Ask for more information if needed. Always read the fine print.
- Check out the company's reputation. The Better Business Bureau is one agency that can help you.
- Use caution when downloading programs or services. This is a potential avenue for viruses.
- Ensure a local access number to avoid toll charges.

IDENTITY THEFT

What is Identity Theft and how does it occur? Identity thieves steal personal information with the intent to commit an unlawful act. Identity theft often occurs without the victim being aware of the illegal activity until they review a credit report and find errors, makes a major purchase such as a car or is contacted by a collections agency for payment of debts for which the victim has no knowledge.

Thieves may go through trash looking for personal data such as pre-approved credit card applications, old bank statements or other personal data. Therefore, it is a good idea to shred any documents containing personal information before they are discarded. If your mail is delivered to a place where others have access to it, thieves may intercept it. Because identity theft commonly includes misuse of a social security number

Your Rights As A Customer

IDENTITY THEFT (Cont'd)

(SSN), it is a good idea to ask that an alternative source of identification be used when your SSN is requested.

Put simply, it is important to be careful when you share any kind of personal information on the phone, in person, on paper or over the Internet.

If you become a victim of Identity Theft, contact the Federal Trade Commission at 1.877.ID.THEFT (1.877.438.4338) to place a nationwide alert on all of your accounts. Next, notify the financial institutions where your accounts may have been tampered with. Closing of these accounts may be required. Place a watch on all checks coming through your account to ensure only checks you wrote are paid. Change your ATM card and PIN number. You may want to contact Telecheck, a nationwide company capable of sending an alert to all merchants not to accept any checks from your account until the fraud case is resolved. In addition, contact all of your credit card companies.

Follow up all of your phone calls with a letter. The letter should clearly identify any items in your statement(s) that you dispute. Explain in detail why the information is disputed and request deletion or correction. Enclose a copy of the police report you filed as well.

PREVENTION TIPS

To review, it is always advisable to limit the amount of personally identifying information you reveal to anyone. Pay attention to your billing cycles and follow up with creditors if your bills do not arrive on time. Guard your mail. Deposit all outgoing mail at the post office or a collection box. Shred all credit card applications and other documents containing personal information. If possible, place passwords on all of your financial accounts. Do not share these passwords with anyone. Do not carry your social security card in your purse or wallet or place your SSN on your checks. Check your credit report annually with each of the major credit bureaus to ensure your report is accurate. Report all lost or stolen bankcards and credit cards immediately to your financial institutions. Carry only the cards and identification you need.

CALLER ID BLOCK

As a Consolidated Communications customer, you can determine on a call-by-call basis, whether or not someone with Caller ID sees your number or name. If you do not want your number delivered, simply dial *67 (or dial 1167 from a rotary phone) before dialing the number. Once you hang up, your number will again be delivered to those with Caller ID service until you dial *67 again before a specific number.

Caller ID Block is automatically provided free of charge to Consolidated Communications customers where Caller ID services are available. Note - It is possible

that when you call 800, 833, 844, 855, 866, 877 or 888 numbers, that your number will still be displayed. When dialing 9-1-1, emergency calls, your number will ALWAYS be displayed. See Page 23

RECORDING PHONE CONVERSATIONS

It's against both federal and state regulations to record a phone conversation without the other person's knowledge. Recording of two-way conversations must feature a warning "beep" tone at 15-second intervals. If you hear this tone and don't want a record of what you're saying, ask the person you've been talking with to disconnect the recording machine. If you wish to record a conversation, your recording equipment must have a "beep" tone and meet registration requirements of the FCC. Use of a recorder without the "beep" tones is permitted in the case of emergency by fire, police and other emergency service agencies.

VANDALIZED PHONE

Don't use a coin telephone that has been vandalized. The handset could have exposed wires that could cause an electrical shock. If possible, contact telephone repair service to report the damaged instrument.

PHONE RECEIVER OFF THE HOOK

At times, you may not wish to receive incoming calls. Please don't leave the receiver off the hook, because this unnecessarily congests the switching equipment. In some cases, we may have to disconnect your line to avoid overloading the equipment. When this happens, your phone will not work until it is reconnected in our switching office. If your phone is equipped with a jack, simply unplug it instead.

SUSPENSION NOTICE

If the company is going to suspend your service, it will mail a written suspension notice to you at least 7 days before the date your service is to be suspended. The notice will tell you the reason for the proposed suspension and the date service will be suspended. It will tell you what action you can take to avoid suspension. The notice will break down the total amount you owe into local service and other services. The charges for each type of service will be treated separately so you will know what amount must be paid to keep each service. The company is not required to give you written notice if you do not keep a PUC payment agreement set up to avoid suspension. In this case, the company must try to contact you personally at least 24 hours before suspending your service.

Your Rights As A Customer

MEDICAL EMERGENCY PROCEDURE

If there is a medical emergency in your household which will be affected by the suspension of telephone service, the suspension may be postponed. A physician must tell the company how suspension of service will worsen the serious medical condition. The suspension will be postponed for a maximum of 30 days. (Postponement may be renewed for 30 days if necessary). If the suspension is postponed, you must still pay your bill on time for all services provided after the postponement date and limit your toll calls to \$25.00.

If you need more information, call the company's business office. **REMEMBER-** To avoid having telephone service suspended, contact the company before the suspension date with any billing dispute or payment problem.

DAYS THAT SUSPENSIONS ARE NOT ALLOWED

The telephone company may not suspend service:

- On a Saturday or Sunday.
- On a bank holiday.
- On a holiday observed by the company (any day when the business office of the company is closed).

GETTING SERVICE BACK ON

The company will restore suspended telephone service if:

- You pay the overdue bill and the reconnection fee in full; or
- You pay the amount that is due according to a payment agreement and the reconnection fee; or
- You make a payment agreement with the company to spread out the payments of the outstanding charges and the reconnection fee; or
- You stop the unauthorized practice for which service was suspended plus make full payment of the reconnection fee; or
- You pay the amount that you owe for basic (local) service. The company will restore your local service but your toll and nonbasic services will remain suspended until you pay the amount that is due for those services.

After you have done one of the preceding, the company will restore your service by the end of the first full working day. If the service is suspended, you will have to pay a reconnection fee. You may pay the reconnection fee as part of a payment agreement.

The company may also require that you pay a security deposit. You may make payment to have service restored at an authorized payment agency. After you make the payment, you must call the company so your service can be restored.

THIRD PARTY NOTIFICATION

The Third Party Notification Program protects individuals who may be away from home for long periods of time or those who may not understand the company's billing and payment practices. This program allows you to choose a person who is willing to receive a notice if your service is subject to suspension or termination. Please remember, however, that this person does not have the responsibility of paying your telephone bills.

TERMINATION OF SERVICE

After telephone service is suspended, the company's next step is to mail you a termination notice. The termination notice will give you ten days before your service will be terminated. The notice will inform you what you can do to restore your service. You should contact the company as soon as you receive this notice.

REMEMBER-Suspension of service is a temporary interruption of your service. Termination is a more permanent end or cessation of telephone service. If your service is terminated, you must reapply for service as if you were a new applicant. It is important to know the difference because the cost of having service restored after "termination" is higher than the cost of restoring after "suspension".

CONTACTING THE COMPANY WITH A DISPUTE

You have the right to question or dispute any telephone problem you may have. You should file a dispute before your service is suspended or terminated.

Once you register a dispute, the company must do all of the following:

- Investigate your dispute thoroughly.
- Stop suspension or termination of service because you haven't paid the disputed amounts.
- Give you information to help you make an informed judgment about your account.
- Within thirty days give you a report of the investigation including the company's final position on the matter. You have the right to ask for the report in writing.
- Inform you of your right to contact the Pennsylvania Public Utility Commission (PUC). While your dispute is pending, you must pay all charges on your bill that you do not dispute.

Your Rights As A Customer

VACATION RATE ARRANGEMENTS

If you are going to be away from home for several months or more, call your Service Representative to have your phone service put on Vacation Rate Service (temporarily disconnected). There is a charge to have your phone reconnected when you return. Call your Service Representative at least 5 business days before you want the service to be reconnected.

PAYING THE SECURITY DEPOSIT

EXISTING CUSTOMERS

Your deposit cannot be more than your average two month bill during the past 12 month including toll charges. You must pay the deposit within 20 days after the company requests it.

APPLICANTS

For new customers, the amount of the deposit cannot be greater than an average two month bill for other customers in your exchange. You will have to pay half the deposit before you get the service and the balance within 30 days.

THIRD PARTY GUARANTEE

Instead of paying a deposit, another local telephone customer who has met or can meet the credit standards may provide a written guarantee to cover payment equal to the deposit required. The individual providing the guarantee becomes responsible for payment of the deposit if you don't pay your bills or leave an unpaid final bill. This person's responsibility ends when you establish satisfactory credit.

DEPOSIT REFUND

Your deposit plus interest will be returned to you when you have established credit. You may choose to have your deposit applied to your account or you may choose to receive a refund. Credit will be considered established when you have paid bills:

- for 12 months in a row without having service suspended or terminated; and
- without having paid bills after the due date on more than two occasions; and
- your bill is not presently overdue

If your service is terminated or permanently disconnected, your deposit and interest will be applied to any amount you owe and the rest will be returned to you.

PARTIAL PAYMENTS

If you pay only a part of your bill, the amount you pay may be applied to the past due sections in the order listed below before being applied to the current bill.

1. Local Service
2. Other Services

You may want to have the company apply your payment differently if you think your service might be

suspended against your will. By doing this, you can protect your ability to make local calls. If you wish to apply your payment differently than listed above, you must let the company know in writing or by working out a payment agreement with the company.

BILLING ERRORS

If you think there is an error on your bill call the business office. This number is listed on your telephone bill. There is no charge for calls to the business office.

INTERRUPTION OF SERVICE TEMPORARY INTERRUPTIONS

When the telephone company knows in advance that they will need to interrupt service to make repairs or for safety reasons, the company must try to notify customers of the reason for the interruption and how long they expect it to last.

REFUNDS FOR SERVICE INTERRUPTIONS

If telephone service is interrupted without notice, you should contact the company about the service problem. If service remains off for a period of at least 24 hours after you have notified the company, you may have a right to a refund.

IF YOU MOVE

If you want to discontinue your service, call or write the business office at least five (5) business days before the date you want the service disconnected. This will prevent the company from billing you for service that you do not want.

SUSPENSION OF SERVICE

The company may suspend your telephone service for any of the following reasons:

- You do not pay your bill. If you dispute part of your bill, you must notify the company. The company may not suspend your service if you do not pay the part that you dispute.
- You do not pay a security deposit, provide a third-party guarantee, or give the company information to establish your credit.
- You don't allow the company access for maintenance or repair of company equipment.
- You use your telephone service to interfere with or harm other customers' service.
- You do not pay according to a payment agreement.
- You give false or misleading information to get service.
- You use your telephone to threaten the safety of any person or the ability of the company to deliver telephone service.
- You still owe the company for service furnished in your name within the past 4 years.

Your Rights As A Customer

SUSPENSION OF SERVICE (Cont'd)

The telephone company may not suspend basic (local) telephone service because you fail to pay charges for non-basic service. Also, the company may not suspend basic (local) service because you fail to pay charges for interexchange (toll) service, unless the company is technically not able to suspend one without also suspending the other.

If you are threatened with suspension of your telephone service, you may protect your basic service by paying the amount you owe for that service. The company may suspend your toll and nonbasic service but you will still be able to make local calls.

CONTACTING THE PUC

Filing an Informal Complaint

If you are not satisfied with the company's answer to your problem, you have the right to file an informal complaint with the Public Utility Commission. In order to protect your rights, you should call or write the PUC within ten days of the date the company mailed its report to you.

The Bureau will need the following information:

- Your name, address and telephone number.
- The name of your telephone company.
- A description of the problem.
- What action the company took.
- What you want done.

The Bureau of Consumer Services will conduct its own investigation of your complaint and will get back to you with the results. The Bureau of Consumer Services can be reached at the telephone number or address below: 1.800.692.7380 (Toll Free)

PA Public Utility Commission

Bureau of Consumer Services

400 North Street, Keystone Building

Harrisburg, PA 17120

<https://www.puc.pa.gov/complaints/informal-complaints/>

FILING A FORMAL COMPLAINT

If you disagree with the Bureau of Consumer Services' decision, you have the right to appeal that decision. Again, to safeguard your rights, you must tell the PUC in writing that you want to appeal. You must notify the PUC within 10 days from the date of the decision. Filing a formal complaint gives you the right to a hearing with a PUC judge.

DEFINITIONS

Applicant- Any person who applies for residential service. This does not include someone who requests a transfer of service within the local company's service area.

Billing Period- A period of not less than 26 days and not more than 35 days.

Delinquent Account- Charges for telephone service which have not been paid in full by the due date stated on the bill or by another agreed upon date.

Discontinuation of Service- The temporary or permanent ending of service at the request of the customer.

Dispute- A disagreement between an applicant, a customer or someone representing a customer and the company. The disagreement may be over areas such as credit, deposits, billing errors, etc.

Interexchange Carrier- Any public utility which provides long distance service, but does not provide local telephone service.

Interexchange Service- The transmission of messages or communication by telephone between points outside a local calling area.

Local Exchange Carrier- Any public utility which provides local service, but can also provide long distance telephone service.

Local Exchange Service- The transmission of messages or communications by telephone between points within a local calling area.

Non-Basic Service- Any service or product other than telephone service including the sale or lease of telephone equipment, inside wire maintenance plans, repair services, premises visits for service installation and Custom Calling services.

Payment Agreement- A mutually satisfactory agreement between the customer and the local exchange carrier allowing the customer to pay the unpaid balance of an account with one or more payments over a reasonable period.

Suspension of Service- Temporary ending of service without the consent of the customer.

Termination of Service- Permanent ending of service after a suspension without the consent of the customer.

Your Rights As A Customer

CUSTOMER INFORMATION RIGHTS AND RESPONSIBILITIES

The Federal Communications Commission has ruled that under certain conditions your Billing Name and Address (BNA) can be released to other long distance telephone companies or Alternate Operator Services. These companies may request your BNA so that they can bill you directly for a telephone call you have made over their system.

For example, collect and third number calls or calls made with a Consolidated Communications Calling Card may be carried by a long distance company who is not your presubscribed carrier, or does not have a billing agreement with Consolidated Communications. Your call will go through, but the long distance company may not know how to bill you for the call. These companies may now request this information from the local telephone company in order to bill you.

The FCC's ruling also allows your BNA to be released for the purpose of order entry, customer service, fraud prevention, and identification of customers who have moved from one location to another. The use of your billing information for marketing purposes is strictly prohibited.

If your name and address is not published in our directory, you have to decide whether you want us to release your BNA information. If you want your information released, there is nothing more for you to do. If you do not want us to release your BNA, and you have a non-published telephone number you must contact our Business Office to obtain a form that must be returned to us. This will ensure that we do not release your BNA for any purpose.

If you do not authorize the release of your BNA, according to the FCC regulations, you will not be able to: (1) Bill third number calls to your telephone number, (2) Receive collect calls and (3) Use your Consolidated Communications provided calling card. This is done by special programming in the telephone network. Consolidated Communications holds your customer information in confidence and will only release your BNA for reasons allowed in above numbers 1, 2 & 3 required by the FCC.

Customer Information

OTHER CORRESPONDENCE WITH CONSOLIDATED COMMUNICATIONS

Please address correspondence regarding your bill, change of address, or telephone service to:

Consolidated Communications

PO Box 66523

Saint Louis MO 63166-6523

Be sure to include your name and telephone number, or, account number (located on the top right-hand side of your bill) on any correspondence, or contact us via e-mail at: mycci.net.

REPAIR

You are responsible for repairs on the telephone equipment you own. Refer to "Testing Your Own Telephone System" and "Repair Visit Charges" information on pages 6 and 7.

CHARGES TO INSTALL OR CHANGE YOUR SERVICE

Our Service Representative will inform you of the applicable one-time charges when you place your request for service installation or changes; charges over \$30 may be billed in three installments. Telephone installation work is done Monday through Friday from 8 a.m. to 4:30 p.m.

Initial Service Order

This charge is for processing your order to install telephone service at a new location.

Subsequent Service Order

This charge is to process your order to make changes to your existing service.

Access Line Connection

This charge is for providing you with dial tone or some optional services through our Central Office switching equipment.

Premises Visit

This charge applies when an installer visits your new location to provide dial tone to the protector on the outside of your premises.

Wiring Visit Charge

This charge applies when an installer visits your location to do inside wiring work that you have requested.

LABOR AND MATERIAL CHARGES

In addition to the Wiring Visit Charge, a charge applies for every 15 minutes required to complete your work request. This charge applies to Residential and to Business customers. Additional material charges will apply for telephone wiring and jacks, depending on what materials are required.

SEPARATE BILLS FROM OTHER COMPANIES

Charges billed directly to you by companies other than Consolidated Communications for telephone equipment and/or long distance calls are not part of the services offered by Consolidated Communications. Payments of those bills should be sent to the company rendering the bill, not to Consolidated Communications.

TAX AND SURCHARGE INFORMATION

State Tax Adjustment Surcharge (STAS)

A Pennsylvania Surcharge, when authorized by the Pennsylvania Public Utility Commission, applies to most in-state services provided to Residential and Business accounts. This Surcharge is PA State taxable.

Federal Universal Service Charge

A Federal Universal Service Charge (FUSC) applies to all Residential and Business customers. This charge is prescribed by the Federal Communications Commission and is designed to help keep local telephone service rates affordable for all customers, in all areas of the United States.

Federal Excise Tax

Federal Excise Tax applies to local telephone and telecommunication services furnished by Consolidated Communications to Residential and Business accounts.

Pennsylvania State Sales Tax

Pennsylvania Sales Tax applies to certain telephone and telecommunications services used by Residential customers. These services include most long distance calls, non-basic services and equipment sales and rentals. State tax does not apply to basic monthly telephone services for Residential accounts. Pennsylvania Sales Tax applies to most telephone and telecommunications services provided to Business customers, including basic monthly telephone service, non-basic services, long distance calls and equipment sales and rentals.

Allegheny County Sales and Use Tax

For customers located in Allegheny County. Certain taxes and surcharge rates may also apply to services and equipment furnished by other companies.

The Tax Rates Shown On This Page Were Applicable When This Directory Was Printed.

Customer Information

TELEPHONE EMPLOYEE IDENTIFICATION

For your safety, Telephone Company employees are required to carry an identification card showing his or her name and a photograph. If you have any doubt whether people are employees of the phone company, please ask to see their card.

TELEPHONE DIRECTORY

Please take a minute and check this directory to make sure your listing is correct. Although we try to make sure all customers are properly listed, sometimes errors or omissions do happen. If your listing is incorrect, please report it to a Consolidated Communications Customer Service Representative.

As part of your telephone service, you receive a Consolidated Communications Phone Book and a directory listing. Two people with the same last name and phone number may be listed together at no extra charge.

Additional residential listings for family members or those who share a telephone but want separate listings are available for an additional monthly charge.

If you'd prefer not to have your telephone number listed in the Phone Book and not be available through Directory Assistance, or choose to have your number listed with Directory Assistance but not in the Phone Book, there will be an additional monthly charge.

DIRECTORY ACCURACY

CCI makes every effort to ensure directory listings are accurate. However, CCI assumes no liability for changes arising from directory errors or omissions. CCI has tariff rules approved by the Pennsylvania Public Utility Commission dealing with the limitations of its liability in connection with errors and omissions. If you are aware of an error or problem, please contact CCI at 1.844.968.7224.

WIRE TAPPING IS ILLEGAL

It is a crime under federal and state laws for any person to wiretap or otherwise intercept a telephone call unless that person has obtained the prior consent of all parties actually participating in the call. Properly authorized law enforcement officers can take part in interceptions without the consent of either party when proceeding under court orders issued following the appropriate federal or state laws. The penalty for illegal wiretapping can be imprisonment and/or a fine.

PROVIDING YOUR OWN EQUIPMENT

You must supply your own telephone or other terminal equipment and connect it directly to the nationwide telephone network. The equipment must be approved by the FCC and you are responsible for its proper connection, maintenance and repair. Service calls caused by customer owned equipment will initiate a charge as provided in tariffs filed with the Public Utility Commission.

OBSCENE OR HARASSING CALLS

It is a crime under both Pennsylvania and federal laws for anyone to make obscene or harassing phone calls. These laws impose penalties of fines or imprisonment or both. If you receive obscene, harassing, or threatening calls, follow these suggestions:

1. **HANG UP** at the first obscene word or if the caller doesn't say anything when you say hello.
2. **GIVE NO INFORMATION** such as your name and address until the caller has been identified.
3. **ADVISE YOUR CHILDREN** to give no information to strangers. If you're not home, they should say "Mother/Father can't come to the phone right now."
4. **IF CALLS PERSIST** call your Business Office or your Police Department.

Call Trace (*57) is available to most customers. An additional charge will apply to all successfully traced calls.) An "Authorization to Release Information" form must be completed by the customer in whose name the service is billed for any information to be released to the police. At no time will information be released to the telephone customer. See the section entitled Custom Calling Features for more information on Call Trace (page 21).

TELEPHONE SAFETY

The telephone is one of the safest appliances in your home or office. There are, however, a few situations where a telephone user needs to be cautious.

USING A PHONE NEAR WATER

The telephone should not be used while you are in a bathtub, shower or pool. Immersion of the telephone or handset in water could cause an electrical shock.

USING A PHONE DURING ELECTRICAL STORMS

Only make calls of an urgent nature, and keep them brief. Although our telephone systems uses protective measures to limit abnormal electrical surges from entering your home, there is a remote risk of a dangerous electrical shock from lightning when using the telephone during a nearby electrical storm.

TO REPORT A GAS LEAK

If you think you've found a gas leak, you shouldn't use a phone in the vicinity of the leak until the leak is repaired. The telephone contains electrical contacts that could generate a tiny spark when you lift the handset and dial. While unlikely, it may be possible for this spark to trigger an explosion if the gas concentration is high enough.

ATTACHMENTS

Attachments connected to Consolidated Communications lines must be in compliance with company tariffs and FCC regulations.

Customer Information

ABOUT YOUR PHONE NUMBER

Your telephone number is the property of Consolidated Communications. We may change your number if it becomes necessary in order to provide improved service to the community. If you do business with a telecommunications company that has arranged for Consolidated Communications to do its billing, we are required to share your name, address and telephone number (including nonpublished numbers) with that company. They may use the information only for accounting and billing purposes.

INITIAL INSTALLATION OF RESIDENTIAL SERVICE

The following information is needed by our Service Representative in order to process your request for installation of residential telephone service:

- Complete address including street, apartment number, city, state, zip code, municipality and county.
- How you would like your listing to appear in the Directory.
- Social Security number(s) of the person(s) to be billed.
- Credit information for the person(s) to be billed including employment and previous telephone number.

IDENTITY VERIFICATION

When calling our office, please be prepared to provide account number, pin number, or password. We continually strive to be certain we are speaking to the account-owner or the designated representative before we accept service or billing change requests or release any information on the account.

SERVICES AT ADDITIONAL MONTHLY CHARGE(S)

Optional services such as Custom Calling Features (see information beginning on page 19) are available to customers for an additional monthly charge. One-time charges may apply to initiate these services.

Private Service / Non-Published

This service means your telephone number is not listed in the directory and is not available through Directory Assistance.

Semi-Private Service / Non-Listed

This service means your telephone number is not published in the directory, but is available through Directory Assistance.

Additional Listing

This service is available for two or more people who share a phone number and who would like each name in the directory.

Distinctive Ring

Distinctive Ring Service is available to distinguish who is receiving a call when the telephone rings. For a monthly charge, you may have as many as four distinctive telephone rings, for four different telephone numbers, all of which are connected to one telephone line. Individual names and phone numbers may be listed in the telephone directory, or may remain unlisted at the customer's request.

REMOVAL OF THE TELEPHONE SERVICE

An order should be placed at least five (5) business days prior to the date service is to be removed so the customer is not billed for service after moving. There is no charge to remove service. A forwarding address will be needed for mailing of the final bill. Contact our Business Office if you need additional information about having a referral message on your old number.

TOUCH TONE SERVICE

Touch-tone service is provided on all lines.

RATES, TERMS AND CONDITIONS

Tariffs, rate schedules, and other terms and conditions related to Consolidated Communications' services can be found at www.consolidated.com/regulatory and are available for your reference. You may have previously received a Service.

Agreement by mail, a copy of this agreement may also be found at www.consolidated.com/regulatory and are available for your reference.

Customer Information

AUDIOTEX SERVICE 976, 900 & 556

Audiotex Service is a service under which Independent Sponsors not affiliated with Consolidated Communications provide prerecorded or live programs. The Independent Sponsor has control over and responsibility for the content of the recording or live program, as well as the price. Consolidated Communications assumes no liability for the quality of or defects in the content of the program.

976 Service offers recorded programs such as sports, lottery information, etc.

900* Information Delivery Services are provided by various interexchange carriers and allow a caller to receive a live or recorded message from an information provider.

Telephone customers within the 724 and 878 area codes may block dialing to 976 and 900 numbers. Call your Service Representative if you wish to arrange for this blocking.

556 Service provides live programs such as GAB or talk lines, as well as live and recorded programs of an adult nature.

Calls to the 556 exchange are automatically blocked. If you want to be able to access 556 numbers, a signed authorization form is necessary. You may call the Business Office to obtain the authorization form. There is no charge to arrange for access to 556 numbers. Third party billed calls and collect calls will not be permitted to this service.

900 pay-per call

Consolidated Communications bills you for these services on your telephone bill. The rights and obligations of you, Consolidated Communications, and the long distance companies that Consolidated Communications bills for are provided under the federal Telephone Disclosure and Dispute Resolution Act.

You must follow this procedure to tell us of a billing error. These are the steps we must take in response to your notice:

You may provide notice of a billing error to us by telephone or in writing. If you write, you should:

1. give us your name or the customer's name and telephone number to which the charge was billed;
 2. tell us the date and amount of the error and the type of error you believe occurred; and
 3. tell us why you believe it was an error.
- A customer who verbally tells us of a billing error, has given sufficient notice to start a billing review.

You have the right to withhold payment of any disputed amount until we complete our billing review. We will stop any action to collect the disputed amount until we complete the review.

If it is determined that no billing error has occurred, you rights and obligations are as follows:

We will provide you with an explanation stating the reasons we determined there was no error. If there was an error, a partial error or an error different from what you reported, we will adjust your account. If you request, we will provide an explanation in writing and copies of any documents showing your indebtedness.

Consolidated Communications will take this action within two billing cycles (two months) after we receive your notice.

Consolidated Communications will tell you when your payment is due for that part of the disputed amount found not to be in error. You must make payment by the due date of the bill or as otherwise provided. You will always have at least ten (10) days after we notify you before payment is due.

Consolidated Communications will not charge you for a billing review.

If you do not pay the disputed amount after we complete the billing review, Consolidated Communications or the 900 service provider may try to collect any charges not billed in error.

If Consolidated Communications fails to follow federal billing and collection procedures, we must forfeit any disputed amount, up to \$50 per transaction.

Once we have followed the above referenced Federal Trade Commission rules about your claim, Consolidated Communications has no further responsibility under those rules if you continue to make the same claim.

***Note: Consolidated Communications cannot block access to 900 directory assistance calls
DISCLOSURE UNDER FEDERAL COMMUNICATIONS COMMISSION RULE 64.1509(b)**

Your basic residential and long distance telephone service cannot be shut off if you do not pay:

1. charges for interstate pay-per-call service,
2. charges for interstate information service provided according to a presubscription or comparable arrangement.
3. charges you have disputed for interstate tariffed collect information services. You can get blocking at no charge within 60 days after we install your new telephone service. Other requests for blocking and requests for unblocking will be subject to a one time fee. Our tariffs include the terms and conditions that apply.

You may not be billed for pay-per-call services not offered in compliance with the Telephone Disclosure and Dispute Resolution Act.

Your access to 900 services may be shut off for failure to pay legitimate pay-per-call charges.

Customer Information

DIRECTORY ASSISTANCE

Directory Assistance Dialing Procedures-You only need to know the city, state, and the name of the listing you're looking for.

FOR:	DIAL:
Numbers inside 412/724/878 area codes	411
Numbers outside 412/724/878 area codes	411
Directory assistance on all toll-free 800/822/833/844/855/866/877/888 numbers:	Toll-Free Number Information-1.800.555.1212

CHARGES FOR LOCAL AND NATIONAL DIRECTORY ASSISTANCE CALLS:

- All Calls to Directory Assistance are counted whether or not the number(s) are available.
- Residential Customers can call local Directory Assistance two times each month per line at no charge. Subscription to Consolidated Communications as your regional (IntraLATA) toll carrier is required.
- There is a charge* for all Directory Assistance calls within the regional toll calling area (area codes 412, 724, and 878), which include two free calls per month.
- There is a charge* for all National Directory Assistance listings, which includes up to two listings per call.
- Note: If you dial "0" (Operator) to reach 412, 724, or 878 Directory Assistance, an additional charge* will apply.

Directory Assistance operators do not have information pertaining to non-published phone numbers.

SOME WAYS TO SAVE ON DIRECTORY ASSISTANCE CHARGES

- Look in your directory first. The telephone directory is in alphabetical order. Look for abbreviations as if they were spelled out.
- Write down numbers you call frequently. Also, circle or underline numbers in your directory for quick reference.
- To get the telephone number of someone who has recently moved, call the old number. A referral to the new number is usually provided, unless it is a non-published number.
- To avoid a second call to Directory Assistance, always give complete information the first time, such as correct spelling of the name and address, including community or locality.
- When you're not sure of the name or spelling of a restaurant, theater, store, or business, check the Yellow Pages under the appropriate heading for the listing.
- Numbers in the directory that are preceded by "TDD" are associated with telecommunications devices for the deaf.

DIRECTORY LISTINGS FOR TDD (TEXT TELEPHONE) USERS

A Text Telephone (TDD) user can have a listing in the telephone book to indicate a TDD (Text Telephone). The listing may appear in the directory in one of two ways. Examples:

Brown, D D
Text Telephone (TDD) Only 44 Fourth St. 724.555.9000

or

Brown & Co
Text Telephone (TDD) & Voice 55 Fifth St. 724.555.8000

DIRECTORY ASSISTANCE CHARGE EXEMPTION

If a disability makes it impossible for you to look up numbers in the local telephone directory, your Service Representative can provide you with the necessary form to exempt you from local Directory Assistance charges.

* To verify rates call CCCS customer service toll-free at 1-844-496-1617

Exchange Codes/Central Office Codes

724 AREA CODE

Exchange Place	Exchange Place	Exchange Place	Exchange Place	Exchange Place
200 Enon Valley	299 McMurray	402 Sheakleyville	501 Rices Landing	604 Tarentum
201 Ellwood City	300 Mercer	403 Indiana	503 Washington	605 Grove City
202 New Castle	302 Aliquippa	404 Youngwood	505 Point Marion	606 North Washington
203 Aliquippa	303 Lowellville	405 West Newton	506 Beaver Falls	607 Chicora
204 Mt. Pleasant	304 New Kensington	406 Slippery Rock	507 Avella	608 Parker
206, 207 Washington	305 Donora	407 Aliquippa	508 Midland	609 Zelenople
209 Avella	306 Prospect	408 Glenwilliard	509 Sharon	613 Mt. Pleasant
212 New Kensington	307 Oakdale	409 Tarentum	510 New Castle	614 New Castle
213 Imperial	308 Sharon	410 Springdale	512 Aliquippa	615 Grove City
214 Butler	310 Monongahela	414 Paris	514 Canonsburg	616 Bruin
215 Burgettstown	313 Black Lick	415 Uniontown	515 Irwin	618 Dawson
216 Greensburg	314 Monessen	416 Canonsburg	517 Imperial	619 Scottdale
220 Scottdale	315 Glenwilliard	418 Sharon	519 Export	620 Connellsville
222, 223 Washington	317 Uniontown	419 Aliquippa	520 Latrobe	623 Glenwilliard
224 Tarentum	318 Ambridge	420 Greensburg	521 Paris	625 Mars
225 Washington	319 Carmichaels	421 Slippery Rock	522, 523 Jeannette	626 Connellsville
226 Tarentum	320 Uniontown	423, 424 Kecksburg	526 East Brady	607 Waynesburg
227 Imperial	324 Mt. Morris	425 Uniontown	527 Jeannette	608 Parker
228, 229 Washington	325 Export	426 Brownsville	528 W. Middlesex	609 Zelenople
230 Tarentum	326 Fayette City	427 Indiana	529 Dawson	613 Mt. Pleasant
231 Bobtown	327 Export	428 Graysville	530 Plain Grove	614 New Castle
232 East Brady	329 Farmington	429 Burgettstown	532 Latrobe	615 Grove City
234 Butler	330 California	430 Uniontown	533 Volant	616 Bruin
235 New Florence	334, 335 New Keington	431 Butler	535 Wampum	618 Dawson
236 Leechburgh	336 Enon Valley	432 Evans City	536 New Florence	619 Scottdale
238 Ligonier	337 New Kensington	434 Uniontown	537 Latrobe	620 Connellsville
239 Bentleyville	338 Canonsburg	435 Spraggs	538 Evans City	621 Mt. Morris
240 Ambridge	339 New Kensington	436 East Palestine	539 Latrobe	623 Glenwilliard
241, 242 Baden	340 Bolivar	437, 438,	540 Freeport	625 Mars
243 Belle Vernon	342 Sharon	439 Uniontown	542 Mt Pleasant	626 Connellsville
245 New Salem	343 Blairsville	441 Ligonier	543, 545 Kittanning	627 Waynesburg
246 Republic	345 Buffalo	443, 444 Gibsonia	549 Indiana	628 Connellsville
247 Belle Vernon	352, 353 Saxonburg	445 Chicora	550 Uniontown	629 Westford
248 Black Lick	354 Elderton	446 Herminie	551 Sharon	630 Rochester
249, 250 Washington	356 Hickory	447 New Freeport	552 Greensburg	631 Zelenople
251 Ambridge	357 Indiana	449 Gibsonia	555 Directory Assistance	632 Richeyville
253 Sheakleyville	358 Greensboro	450 Grove City	558 Springdale	633 West Newton
254 Clymer	359 Beaver Falls	451 Brave	560 Fayette City	634 W. Middlesex
257 Tarentum	360 Saxonburg	452, 453 Zelenople	561 Rochester	635 Youngwood
258 Monongahela	361 Monessen	455 Indian Head	562 Uniontown	637 West Sunbury
259 Ligonier	362 Monongahela	457 Glenwilliard	564 Fairchance	638 Greenville
260 McMurray	363 Fayette City	458 Grove City	565 Charleroi	639 Saltsburg
261 Greensburg	364 Brownsville	459 Blairsville	566 Claysville	642 Dawson
262 Marchand	365 Mt. Pleasant	461 Delmont	567, 568 Vandergrift	643 Midland
264 Grove City	367 New Kensington	463, 464,	569 Smithfield	644 Avella
265 Curtisville	368 Portersville	465 Indiana	571 Vandergrift	645 Perryopolis
266 Ambridge	369 Oakdale	468 Delmont	572 Latrobe	646 Transfer
267 Marianna	370 Paris	470 Washington	573 Hookstown	647 Beaver Falls
268 Belle Vernon	371 Rochester	471 Indiana	574 Vandergrift	648 California
269 Mercer	373 Greenville	472 New Kensington	576 Midland	649 Burgettstown
270 Bessemer	374 Jeannette	473 Zelenople	577 Point Marion	652 New Castle
271 Canonsburg	375 Aliquippa	475 Fredonia	578 Jeannette	653 Monessen
273 Imperial	376 Sandy Lake	476 West Sunbury	579 Washington	654 New Castle
274, 275 Springdale	377 Frederickton	477 Butler	580 Republic	655 McMurray
276 Charleroi	378 Aliquippa	478 Apollo	581 Beaver Falls	656, 657,
277 Connellsville	379 Donora	479 Homer City	582 Glenwilliard	658 New Castle
278 Donora	381 New Salem	480 Rochester	583 Masontown	659 Foxburg
279 Fayette City	382 Irwin	481 Nixon	585 Portersville	660 Midland
281 Finleyville	383 Sharpsville	482 Meridian	586 Nixon	662 Mercer
282, 283,	384 Beaver Falls	483 Charleroi	587 Avella	663 Claysville
284, 285 Butler	385 Ambridge	484 West Alexander	588, 589 Greenville	665 Belle Vernon
286 Marchand	386 Springdale	485 Canonsburg	590 Irwin	667 Bessemer
287 Butler	387 Export	486 Conoquenessing	592 Rices Landing	668 New Alexandria
288 Washington	389 Tarentum	488 Ambridge	593 Stahlstown	671 Tarentum
289 Greensburg	390 Baden	489 Charleroi	594 New Kensington	673 McDonald
291 Herminie	391 Plain Grove	490 Marion Center	595 Ambridge	675 Blairsville
292 Monongahela	392 Harrison City	491 Masontown	597 Canonsburg	676 Bolivar
293 Imperial	397 Marion Center	492 McDonald	598 New Castle	677 Smock
294, 295 Freeport	398 Dawson	495 Rochester	599 Indiana	680 Beaver Falls
296 Jeannette	399 Parker	497 Perryopolis	600 Greensburg	
297 Worthington	400 W. Alexander	498 New Castle	602 Butler	
298 McDonald	401 New Florence	499 Rogersville	603 Connellsville	

Exchange Codes/Central Office Codes

724 AREA CODE (Cont'd)

Exchange Place	Exchange Place
682 Midland	782 Finleyville
684 Monessen	783 Rural Valley
686 Latrobe	784 Glenwilliard
687 Mars	785 Brownsville
689 Greenburg	788 Aliquippa
690 Marchand	789 Connoquenessing
692 Jefferson	790 Bessemer
693 Oakdale	791 Eau Claire
694 Derry	794 Slippery Rock
695 Imperial	795 Buffalo
696 Mt. Pleasant	796 Midway
697 Avonmore	798 Bellevernon
698 New Castle	802 Princton
701 Burgettstown	803 Avella
702 Saltsburg	804, 805 Latrobe
703 Oakdale	806 Scottsdale
704 Sharon	807 Grove City
705 Washington	808 Bellevernon
707 Connellsville	809 Washington
709 Rochester	810 Bellevernon
714 New Castle	812 Uniontown
715 Springdale	815 Sharpsville
716 Zelenople	817 Avonmore
717 Indiana	818 Parker
718 Sharpsville	819 Claysville
719 Wexford	820 Canonsburg
720 Criders Corners	821 McDonald
722 Yukon	823 Donora
723 Indiana	824 Ellwood City
725 Pt. Marion	825 Washington
726 Parkwood	827 Darlington
727 Vandergrift	830, 832,
728 Rochester	828 Midway
729 Paris	834 Greensburg
731 McMurray	835 Herminie
732 Beaver Falls	836, 837,
733 Export	838 Greensburg
735 Harrisville	839 Bobtown
736 Perryopolis	841 Butler
737 McClellandtown	842 Leechburg
738 Slippery Rock	843 Beaver Falls
739 Derry	844 Sandy Lake
740 Wampum	845 Leechburg
741, 742 Criders Corners	846, 847 Beaver Falls
743 Canonsburg	848 Meridian
744 Harrison City	849 Kecksburg
745, 746 Canonsburg	850 Greensburg
748 Blacktown	852 Waynesburg
749 Canonsburg	853 Greensburg
750 Emlenton	855 Eau Claire
752 Ellwood City	856 New Castle
753 Bruin	857 Aliquippa
754 Canonsburg	858 Greensburg
755 Youngwood	860 Smithfield
756 Petrolia	861 Irwin
758 Ellwood City	862 Smiths Ferry
760 Canonsburg	863, 864 Irwin
763 Ford City	865 Prospect
764 Smiths Ferry	867 Emlenton
765 Irwin	868 Templeton
767 Sharon	869 Baden
768 Curtisville	870 Grove City
769 California	871 Irwin
770 Rochester	872 West Newton
772 Criders Corners	873 Canonsburg
773, 774,	876 Baden
775 Rochester	878 Core
776, 778,	879 Latrobe
779 Criders Corners	881 Vandergrift
780 Farmington	883 Jefferson
781 Fayette City	884 Washington

412 AREA CODE

Exchange Place
200 Carnegie
201 Pgh
202 Pgh
203 Corapolis
204 Pgh-E. Liberty
205 Pgh-Homestead
206 Bridgeville
207 Pgh-Carrick
208, 209 Pgh
212 Bethel Park
213 Glenshaw
219 Glenshaw
220, 221 Bridgeville
222 Pgh
223 Pgh-West View
224 Pgh
226 Clairton
227 Pgh
228 Pgh
229 Turtle Creek
231, 232 Pgh
233 Clairton
234, 235,
236, 237 Pgh
238 Pgh-West View
241, 242,
243, 244 Pgh-Wilkinsburg
245 Monroeville
246 Pgh
247 Pgh-Wilkinsburg
248 Carnegie
250 Pgh-Crafton
251 Pgh
252 Pgh-Sharpsburg
253, 254 Pgh-Dormont
255 Pgh
256 Pgh-Wilkinsburg
257 Bridgeville
258 Pgh
259 Sewickley
261 Pgh
262 Coraopolis
263 Pgh
264 Coraopolis
265 Oakmont
267 McKeesport
268 Pgh
269 Coraopolis
271, 273 Pgh-Braddock
276 Carnegie
278, 279 Carnegie
281 Pgh
282 Pgh-Sharpsburg
283 Bethel Park
286 Pgh-West View
288, 291, 297 Pgh
294 Carnegie
299 Coraopolis
301 Pgh-Bellevue
304 Pgh
306 Pgh-Dormont
307 Pgh-West View
308 Bethel Park
312 Pgh-Bellevue
313 Pgh-West View
316 Pgh
317 Monroeville
318 Perrysville
319 Bridgeville

Exchange Codes/Central Office Codes

412 AREA CODE (Cont'd)

Exchange Place	Exchange Place	Exchange Place	Exchange Place	Exchange Place
320, 321, 322, 323 Pgh	435 Oakmont	555 Directory Assistance	714 Pleasant Hills	856, 858 Monroeville
324 Sewickley	436 Pgh-Wilkinsburg	557 Oakmont	715 Pgh	859 Coraopolis
325 Pgh	437 Pgh-Dormont	560 Pgh	717 Turtle Creek	862 Pgh
326 Pgh-Homestead	438 Pgh-Crafton	561 Pgh-Dormont	722 Carnegie	865 Coraopolis
329 Coraopolis	440 Pgh-Dormont	562 Pgh	723 Pgh-Wilkinsburg	867 Pgh
330 Pgh	441 Pgh-E. Liberty	563 Pgh-Dormont	72 7 Pgh-Braddock	871 Pgh-Wilkinsburg
331 Pgh-McKees Rockd	442 Pgh	564 Bridgeville	729 Elizabeth	872 McKeesport
333 Pgh	444 Pgh-Crafton	565, 566,	731 Pgh-Wilkinsburg	875 Pgh-Crafton
336 Pgh-Wilkinsburg	446 Carnegie	567 Pgh	732 Pgh-Bellevue	879 Elizabeth
338 Pgh	447 Fox Chapel	568 Bethel Park	733 Pgh-McKees Rocks	880 Pgh
341 Pgh-Dormont	449 Sharpsburg	569 Bridgeville	734 Pgh-Bellevue	881, 882,
342 Pgh-Wilkinsburg	450 Pgh-E. Liberty	571, 572 Pgh-Dormont	735 Pgh	884, 885,
343, 344 Pgh-Dormont	451 Pgh-Homestead	573 Penn Hills	740 Pgh	886, 892 Pgh-Carrick
345 Pgh-E. Liberty	453 Glenshaw	574, 575,	741 Sewickley	893 Coraopolis
346 McKeesport	454 Pgh	577, 578,	744 Penn Hills	894 Pgh
347 Bethel Park	455 Fox Chapel	579, 586 yPgh	745 Pgh	896 McKeesport
348 Perrysville	456 Pgh	587 Pgh-Crafton	746 Coraopolis	899 Pittsburgh
349 Monroeville	457 Monroeville	592 Pgh	747 Carnegie	902 Monroeville
350 Pgh	458 Pgh-Crafton	593 Pgh-Carrick	748 Perrysville	903 Glenshaw
351 Pgh-Braddock	459 Pgh-West View	594 Pgh	749 Sewickley	904 Pgh
353 Pgh-Crafton	460 McKeesport	595 Bethel Park	751 McKeesport	914 Bridgeville
355 Pgh	Exchange Place	599 Dorseyville	753 Glenshaw	918 Pgh
356 Sewickley	461, 462,	604 Coraopolis	754 McKeesport	919, 920,
357 Monroeville	464 Pgh-Homestead	605, 621,	755 Glenshaw	921, 922,
358 Perrysville	466 McKeesport	622, 623,	756 Dorseyville	923 Pgh-Crafton
359 Pgh	467 Pgh	624 Pgh	757 Pgh-Carrick	924 Pgh-E. Liberty
360 Pgh	468 Clairton	620 Carnegie	761 Pgh-Bellevue	927 McKeesport
361, 362, 363 Pgh-E Liberty	469 McKeesport	625 Coraopolis	762, 765 Pgh	928, 929 Pgh-Crafton
364 Perrysville	470 Coraopolis	626 Pgh-E. Liberty	766 Pgh-Bellevue	931 Pgh-West View
365 Pgh-E. Liberty	471 Pgh	630 Perrysville	767 Dorseyville	937 Pgh-Crafton
366, 367 Perrysville	472 Coraopolis	631 Coraopolis	768, 770 Pgh	939 Pgh-West View
368 Pgh-Homestead	473 Pgh-Wilkinsburg	632 Pgh-Sharpsburg	771 Pgh-McKees Rocks	942 Pgh-Dormont
369 Perrysville	474 Coraopolis	633 Pgh	772 Pgh-Millvale	943 Pleasant Hills
371 Pgh-Wilkinsburg	476 Pgh-Homestead	635 Perrysville	774 Pgh	945 Clairton
372, 373,	479 Bethel Park	636 Pgh-Braddock	776 Coraopolis	946 Elizabeth
374 Monroeville	481, 485 Pgh	637 Coraopolis	777, 778 Pgh-McKees Rocks	948 McKeesport
375 Coraopolis	482 Pittsburgh	641, 642,	781, 782,	954 Pgh-E. Liberty
376, 380 Monroeville	486, 487 Glenshaw	644, 645 Pgh	784 Pgh-Sharpsburg	960 Pgh-Crafton
379 Pgh-Dormont	488 Pgh	646 Monroeville	787, 788 Carnegie	961 Pgh-Sharpsburg
381 Pgh	489, 490 Carnegie	647, 648 Pgh	793 Penn Hills	963, 967,
382 Elizabeth	492 Glenshaw	650, 653,	794 Oakmont	968 Fox Chapel
383 Pgh	493 Coraopolis	655 Pleasant Hills	795, 798 Penn Hills	992, 995 Pgh
384 Elizabeth	494 Carnegie	651 Pgh	799 Pgh-Sharpsburg	998 Bridgeville
385 McKeesport	497 Pgh	658 Pgh	787, 788 Carnegie	
386 Pleasant Hills	499 Pgh-West View	661 Pgh-E. Liberty	793 Penn Hills	
387 Elizabeth	501 Pgh-Wilkinsburg	662 Monroeville	794 Oakmont	
388 Pgh-Dormont	502 Pgh-Dormont	663 S ewickley	795, 798 Penn Hills	
390, 391,	503 Pgh-McKees Rocks	664 McKeesport	799 Pgh-Sharpsburg	
392, 393,	504 Bridgeville	665 Pgh-E. Liberty	801 Pgh-West View	
394, 395,	505, 506 Carnegie	666 Monroeville	802, 803,	
396 Pgh	507 Coraopolis	667 Pgh	804 Pgh	
397 Coraopolis	513 Pgh	668 Pgh-Carrick	808 Pgh-Crafton	
399 Pgh-Homestead	517 Oakmont	672, 673,	809 Carnegie	
402 Pgh	520 Pgh-Crafton	675, 678 McKeesport	810, 816 Monroeville	
404 Pgh-E. Liberty	521 Pgh	677 Bridgeville	819 Pgh-Carrick	
405 Elizabeth	Sewickley	681, 682,	820 Oakmont	
406 Fox Chapel	530 Pgh-West View	683 Pgh	821, 822 Pgh-Millvale	
407 Pgh-Millvale	531 Pgh-Dormont	684 Glenshaw	823, 824,	
408 Pgh-Sharpsburg	532 Pleasant Hills	685 Pgh-Homestead	825 Monroeville	
409 Bethel Park	533 Clairton	687, 688,	826, 828 Oakmont	
415 Pgh-Bellevue	534 Sewickley	690, 692 Pgh	829 Monroeville	
420, 421,	535 Pgh	693 Pleasant Hills	831 Bethel Park	
422 Pgh	536 Perrysville	695 Perrysville	832 Penn Hills	
423 Oakmont	539 Pgh-Crafton	696 Pgh-Sharpsburg	833, 835 Bethel Park	
424 Coraopolis	540 Pgh-Braddock	697 Pgh	837 Perrysville	
426 Oakmont	542 McKeesport	701 Penn Hills	838, 839 Bridgeville	
428 Carnegie	543 Pleasant Hills	702 Turtle Creek	843 Monroeville	
429 Carnegie	544 Pgh	704 Penn Hills	847 Perrysville	
431, 432,	545 Pgh-Wilkinsburg	705 Pgh	850 Fox Chapel	
433, 434 Pgh	548 Perryville	706 Carnegie	851, 854 Bethel Park	
	552, 553 Pgh	712 Penn Hills		

City Government Listings

A

ADAMS AREA FIRE DISTRICT
Station 2 Mars 724-625-1210

ADAMS TOWNSHIP
Municipal Building
690 Valencia Rd Mars 724-625-2221
Police Ofc (Non-Emergency)
690 Valencia Rd 724-625-2040
Road Dept 170 Hutchman Rd Mars 724-625-1826
Municipal Water Authority
690 Valencia Rd Mars 724-625-3166

ALEPPO TOWNSHIP
100 North Dr Sewickley 412-741-6555

ALLEGHENY TOWNSHIP
Municipal Building 724-842-4641

AMBRIDGE BOROUGH OF
600 11th St Ambridge 724-266-4070

ASPINWALL BOROUGH
217 Commercial Ave Pittsburgh 412-781-0213

AVALON BOROUGH
640 California Ave Pittsburgh 412-761-5820
Police Department 412-473-3056
Police Department 412-761-0353

B

BADEN BOROUGH OF
149 State St Baden 724-869-3700

BELL ACRES BOROUGH
1153 Camp Meeting Rd Sewickley 412-741-5448

BELLVUE BOROUGH OF
537 Bayne Ave Bellevue 412-766-6164

BEN AVON BOROUGH
7101 Church Ave Pittsburgh 412-766-7704
Public Works Department
250 Spruce Run Rd 412-761-5311

BRACKENRIDGE BOROUGH OF
1000 Brackenridge Ave Brackenridge 724-224-0800
Water Plant
960 Prospect Brackenridge 724-224-3300

BRADFORDWOODS BOROUGH
Office 4908 WexfordRun Rd 724-935-2990
Police-Non Emergency 724-625-3156
Ambulance (Non-Emergency) 412-367-5883

BRADY TOWNSHIP
141 West Liberty Rd Slippery Rock 724-738-1588

BREAKNECK CREEK REGIONAL AUTHORITY
1166 Mars-Evans City Rd Mars 724-625-1699

BUFFALO TOWNSHIP
Police Office (Non-Emergency Calls) 724-295-9500
Township Building
109 Bear Creek Rd Sarver 724-295-2648
Municipal Authority
707 S Pike Rd Sarver 724-295-2703
Tax Office 395 Kepple Rd Sarver 724-524-1624
Fire Department
565 Sarver Rd Sarver 724-353-1410
Waste Water Treatment Plant
Monroe Rd Sarver 724-295-1119

BUTLER AREA SEWER AUTHORITY
Office 100 Litman Rd Butler 724-282-1978
Sewer Plant 100 Litman Rd Butler 724-287-2139

BUTLER-CITY OF
City Building 140 W North St Butler 724-285-4124
Public Safety Building
Police Department
200 W New Castle St Butler 724-287-7743
Police Chief 724-287-5045
Fire Department
100 N Washington St 724-283-3100
110 N Washington St 724-283-4200
Public Works
Street Garage 140 W North St Butler 724-285-8440
Parks Garage
100 Memorial Dr Butler 724-285-5488
Redevelopment Authority
114 Woody Dr Butler 724-283-0116

BUTLER-TOWNSHIP OF
Police Administration
290 S Duffy Rd Butler 724-285-9600
Township Secretary
290 S Duffy Rd Butler 724-283-3430
Township Manager
290 S Duffy Rd Butler 724-283-3430
Zoning Officer-Building Inspector
290 S Duffy Rd Butler 724-287-7465
Fire Marshall 290 S Duffy Rd Butler 724-287-7465

BUTLER TRANSIT AUTHORITY
201 S Main St Butler 724-283-0445
Terminal 113 E Cunningham St Butler 724-283-1783

C

CADOGAN TOWNSHIP
David Round
PO Box 309 Cadogan 724-902-7287

GALLERY BOROUGH
199 Railroad St Gallery 724-538-3531
Police 199 Railroad St Gallery 724-538-3141

CENTER TOWNSHIP
419 Sunset Dr Butler 724-282-7805

CHERRY TOWNSHIP
Road Department
2019 West Sunbury Rd 724-637-3190
West Sunbury

CHESWICK BOROUGH OF
Office 220 S Atlantic Ave Cheswick 724-274-5125
Water Department
220 S Atlantic Ave Cheswick 724-274-8772
Police Cheswick 724-224-3355
If No Answer 724-274-5125
Engineer 412-826-5454
Zoning Officer 724-274-5125

CHICORA BOROUGH SEWER AUTHORITY
200 Chicora Fenelon Rd Chicora 724-445-0150

CLAY TOWNSHIP
1115 Euclid School Rd Butler 724-637-2638

CLEARFIELD TOWNSHIP
103 McGrady Rd Fenelon 724-283-7701

CLINTON TWP-BUTLER CO
Municipal Building
711 Saxonburg Blvd Saxonburg 724-352-9000
Road Department Garage 724-352-9015
Sewage Officer 724-679-4860

CONCORD TOWNSHIP
700 Hooker Rd West Sunbury 724-894-2228

CONNOQUENESSING BOROUGH BUILDING

228 Constitution Ave
Connoquenessing 724-789-9097
CONNOQUENESSING TOWNSHIP
Fire Hall - Not For Fire Calls 724-789-9335

CONWAY BOROUGH
1208 Third Ave Conway 724-869-5550

CRANBERRY TOWNSHIP
Municipal Center
2525 Rochester Rd 724-776-4806
Administration
American Made LLC
Community Development Codes 724-776-4800
Codes 724-776-4806
Engineering 724-776-4806
Finance 724-776-4806
Managers Office 724-776-4806
Parks & Recreation 724-776-4806
Public Works 724-776-4806
Sewer & Water 724-776-4806
Trash & Recycling Collection
Connection 724-265-5328
Public Library 724-776-9100
Tax Business Mercantile Collection
Tax Real Estate Property
Tax Collection 724-776-1103
Administrative-Haine Fire Station 724-776-1196
Administrative-Park Fire Station 724-776-6130
Ambulance 724-776-4480
Cranberry Highlands Golf Course 724-776-7372

D

DONEGAL TOWNSHIP
Maintenance Building
400 Chicora Fenelon Rd 724-445-3448
Township Office PO Box 413 Chicora 724-445-7303

E

EAST BUTLER BOROUGH
Municipal Bldg East Butler 724-282-1826
Garage East Butler 724-282-1826

EAST DEER TOWNSHIP
Municipal Building Creighton
Commissioners Office 724-224-3434
Secretary's Office 724-224-3434
Water Department 724-224-3434
Highway Department 724-224-3434
Police Non-Emergency 724-224-1515
Volunteer Fire Department
927 Freeport Rd Creighton 724-226-3830

EAST LACKAWANNOCK TOWNSHIP
Building
1192 Mercer New Wilmington Rd
New Wilmington 724-533-5171

EAU CLAIRE BOROUGH
106 E Park Ave Eau Claire 724-791-2831

ECONOMY BOROUGH
2856 Conway Walrose Rd Baden 724-869-4779

EDGEWORTH BOROUGH
301 Beaver Rd Edgeworth 412-741-2866

EMLENTON AREA
Sewage Plant 724-867-1652

EMLENTON BOROUGH
Police 511 Hill St Emlenton 724-867-0911
Fire Department 724-867-2321

EMSWORTH BOROUGH
171 Center Ave 412-761-1161
Non-Emergency 412-473-3056

City Government Listings

ETNA BOROUGH

Office 437 Butler 412-781-0569
 Police Department
 Non Emergencies 412-473-3056
 Administrative 412-781-6271

EVANS CITY BOROUGH

204-B S. Jackson St Evans City 724-538-8320
 Maintenance
 220 Wahl Ave Evans City 724-538-5266
 Police Dept Evans City 724-538-8320
 Or 724-538-8055

F

FAIRVIEW TOWNSHIP

1571 Hooker Rd Karns City 724-756-6591

FAWN TOWNSHIP

Municipal Building
 Howes Run Rd Tarantum 724-226-0666
 Maintenance Building
 Howes Run Rd Tarantum 724-226-0666
 Zoning 724-226-0008
 Sewage Authority
 3054 Howes Run Rd Fawn 724-224-1905
 Police Department 724-226-3307
 Tax Collector 724-226-0666
 Fawn-Frazier Water Authority 724-224-6562
 Fire Department
 No 1 724-224-4222
 No 2 Police 724-224-3355
 Other Calls 724-224-8553

FINDLAY TOWNSHIP

Municipal Building
 1271 Rt 30 Clinton 724-695-0500

FORWARD TOWNSHIP

Municipal Building
 207 Ash Stop Rd Evans City 724-538-9251

FOX CHAPEL BOROUGH

401 Fox Chapel Rd Pittsburgh 412-963-1100
 Police Department
 Non Emergencies 412-473-3056
 Administrative 412-963-7220
 Water/Sewer Billing 412-963-0212
 Library 412-828-9520

FRANKLIN PARK BOROUGH

Municipal Building Administrative Offices
 2344 W Ingomar Rd 412-364-4115
 Real Estate Tax Collector
 2344 W Ingomar Rd 412-364-4848
 Ambulance
 Non-Emergency 412-369-2200
 Or 412-367-5844
 Fire
 Non-Emergency 412-369-2200
 Police
 Non-Emergency 412-369-2200
 2344 W Ingomar Rd 412-364-1227

FRANKLIN TOWNSHIP

191 Election House Rd Prospect 724-865-2412

FRAZER TOWNSHIP

Municipal Building
 592 Pittsburgh Mills Circle
 Tarantum 724-274-4202
 Fire Department No 1 724-224-6262
 Fire Department No 2 724-224-3288
 Fire & Ambulance 724-224-1515

FREEPORT BOROUGH

Freeport Fire Department Other Calls 724-295-2300
 Police (Non Emergency) 724-295-4897
 414 Market Freeport 724-295-2251
 Council Chamber Freeport 724-295-2251
 Secretary Freeport 724-295-2251
 Sewage Treatment Plant
 Garage 724-295-4051

G

GILPIN TOWNSHIP

589 State Rt 66 Leechburg 724-845-0981

GLENFIELD BOROUGH

Police & Fire - Non Emergency 412-369-2200

H

HAMPTON TOWNSHIP

Municipal Authority
 3101 McCully Rd Allison Park 412-486-4867
 Non-Emergency
 Police-Fire-Ambulance 412-473-3056
 Township Office 3101 McCully Rd 412-486-0400
 Tax Collector 3101 McCully Rd 412-486-0400
 Police Department Administration Office
 3101 McCully Rd 412-486-0400
 Swim Pool
 3101 McCully Rd Allison Park 412-486-8809
 Or 412-486-6570
 Water Pollution Control Plant
 2536 Toner Ave 412-487-3113
 Depreciation Lands Museum
 4743 S Pioneer Rd 412-486-0563
 Community Center 3101 McCully Rd 412-487-7870

HARMAR TOWNSHIP

701 Freeport Rd Cheswick 724-274-4550
 Police Department 724-224-1515
 Fire Department 724-224-3355

HARMONY BOROUGH

Municipal Office
 215 Mercer St Harmony 724-452-6780
 Water Plant 724-452-6430
 Fire Department 724-452-4046

HARRISON TOWNSHIP

Commissioner's Office
 1 Municipal Dr Natrona Heights 724-226-1393
 Fire Calls-Non-Emergency
 1 Municipal Dr Natrona Heights 724-224-3355
 Hilltop Hose Company
 Cambridge Natrona Heights 724-224-9968
 Secretary's Office
 1 Municipal Dr Natrona Heights 724-226-1393
 Police Department
 1 Municipal Dr Natrona Heights 724-224-3355
 Non Emergency 412-473-3056
 Public Works
 1 Municipal Dr Natrona Heights 724-224-5540

HARRISON TWP WATER AUTHORITY

Office
 1705 Freeport Rd Natrona Heights 724-226-2500
 Plant After 4:30 PM-Weekends 724-226-2501

HARRISVILLE BOROUGH

Building 117 S Main St Harrisville 724-735-2222
 Police Department 724-735-2030

HAYSVILLE BOROUGH

36 South Ave Sewickley 412-741-5038

I

INDIANA TOWNSHIP

Township Office 941 Rt 910 Indianola 412-767-5333
 Fire Departments Non-Emergency 412-473-3056
 Dorseyville Volunteer Fire Department
 100 Charles St Ind Twp 412-767-4343
 Middle Rd Volunteer Fire Co
 2034 Middle Rd Glenshaw 412-486-6365
 Rural Ridge Volunteer Fire Co
 135 Little Deer Creek Rd
 Rural Ridge 724-265-4000
 Library
 Cooper Segel Community Library
 1220 Powers Run Rd O'Hara Twp 412-828-9520
 Community Center
 Lauri Ann West CC
 1220 Powers Run Rd O'Hara Twp 412-828-8566
 Senior Center
 ANCA
 Rt 910 Allison Park Allison Park 724-443-8220

J

JACKSON TOWNSHIP

Secretary 140 Magill Rd Jackson Twp 724-452-5581
 Or 724-452-5582
 Police Office
 140 Magill Rd Jackson Twp 724-452-5600

JEFFERSON TOWNSHIP

Municipal Building
 157 Great Belt Rd Butler 724-352-2324
 Ambulance Non Emergency Service 724-352-3300
 Fire Non Emergency
 Saxonburg VFD Garage 724-352-3430
 State Police Non Emergency 724-284-8100
 Maintenance Garage
 157 Great Belt Rd Butler 724-352-4740

K

KARNS CITY BORO BUILDING

116 Main St Karns City 724-756-4841

KILBUCK TOWNSHIP

Police Dept Non-Emergency 412-369-2200

L

LANCASTER TOWNSHIP

113 Kings Alley Harmony 724-452-7213

LEET TOWNSHIP

Administration
 198 Ambridge Ave Fair Oaks 724-266-2280
 Public Works
 198 Ambridge Ave Fair Oaks 724-266-8072

LEETSDALE BOROUGH

Leetsdale 724-266-4820
 Police Non Emergency
 85 Broad St Leetsdale 724-266-1397

LIBERTY TOWNSHIP

2873 Mercer-Butler Pike Grove City 724-794-1773

LOWER BURRELL CITY OF

City Clerks's Office
 Schreiber St & Bethel 724-335-9875
 City Engineer
 Schreiber St & Bethel 724-334-0690
 City Treasurer
 Schreiber & Bethel 724-337-4381
 Animal Control Officer 724-468-5505
 Mayor's Office Schreiber St & Bethel 724-335-9875
 Municipal Authority Of Lower Burrell
 Schreiber & Bethel 724-337-8505
 Chief Of Police
 Schreiber St & Bethel Lower Burrell 724-339-4287
 Street Department
 Schreiber St & Bethel 724-334-0690

M

MARION TOWNSHIP

485 Hartzell School Rd Fombell 724-452-1986
 Municipal Building Garage
 2373 W Sunbury Rd Boyers 724-735-2040

MARS BOROUGH

Police Non Emergency
 Spring Ave Mars 724-625-3310
 Boro Maintenance Water & Streets
 Spring Ave Mars 724-625-1480
 Boro Office Spring Ave Mars 724-625-1858

City Government Listings

MARSHALL TOWNSHIP

Volunteer Fire Co Business Calls	
Northgate Dr Warrendale	724-935-1230
465 Knob Rd Wexford	724-935-1020
Municipal Building	
525 Pleasant Hill Rd Warrendale	724-935-3090
Municipal Sanitary Authority	724-935-3090
Police-Non Emergency	724-625-3157

MCCANDLESS TOWN OF

Administrative Office 9955 Grubb Rd	412-364-0616
Building-Fire Inspection	
9955 Grubbs Rd	412-364-0616
Police Department 9955 Grubbs Rd	412-369-7992
Ambulance Non Emergency	
9925 Grubbs Rd Wexford	412-367-5883
Public Works	
Building-Fire Inspection	
9955 Grubbs Rd	412-364-0616
Zoning 9955 Grubbs Rd	412-364-0616
Tax Office 9955 Grubbs Rd	412-364-0616

MCCANDLESS TOWNSHIP

Sanitary Authority 418 Arcadia Dr	
Administrative Office	412-366-2700
Billing Liens	412-366-8481
Field Office 422 Arcadia Dr	412-364-2119
Pine Creek STP Waste Water Plant	
2160 Wildwood Rd	724-935-8050

MCDONALD BOROUGH

Police Business	
151 School St McDonald	724-926-2105
Fire Department Business	724-926-9190
Boro Secretary	
151 School St McDonald	724-926-8711
Wage Tax Commissioner	
151 School St McDonald	724-926-8711

MERCER TOWNSHIP

1047 Harmony Rd Harrisville	724-735-2705
-----------------------------	--------------

MIDDLESEX TOWNSHIP

Police	
133 Browns Hill Rd Valencia	724-898-3533
Municipal Office	
Browns Hill Rd Valencia	724-898-3571
Volunteer Fire Co	
Non-Emergency	724-898-1480
Road Dept Browns Hill Rd	724-898-1420

MILLVALE BOROUGH OF

Borough Office 501 Lincoln Ave	412-821-2777
Police Department 501 Lincoln Ave	412-821-3410
Property Tax Office	
710 North Ave Millvale	412-418-6425

MT LEBANON MUNICIPALITY OF

Municipal Offices General Offices	
710 Washington Rd	412-343-3400
Police Administration	412-343-4143
Fire Administration	412-343-3402
Public Works	412-343-3403
General Administration	412-343-3404
Tax Office	412-343-3405
Magazine-Public Information	412-343-3407
Inspection	412-343-3408
Recreation Programs	412-343-3409
Tennis Center	412-343-3411
Library 16 Castle Shannon Blvd	412-531-1912
Golf Course 1000 Pine Ave	412-561-9761
Ice Rink 900 Cedar Blvd	412-561-4363
Swimming Pool Cedar Blvd	412-561-4363
Recreation Infoline	412-341-5326

MUDDY CREEK TOWNSHIP

1244 Perry Hwy PO Box 239 Portersville	724-368-3438
---	--------------

N

NEW KENSINGTON CITY OF

Building Inspector-Ordinance Officer	724-335-3554
301 11th St	
City Clerk	724-337-4523
City Engineer	724-335-3554
City Treasurer	724-335-5111
Mayor's Office	724-337-4525
Fire Halls	
785 4th Ave	724-335-4100
Public Works	
Stevenson Blvd	724-335-5421

NEW SEWICKLEY TOWNSHIP

233 Miller Rd Rochester	724-774-7822
-------------------------	--------------

NORTH BUFFALO TOWNSHIP

149 McHaddon Rd Kittanning	724-543-5035
----------------------------	--------------

NORTH SEWICKLEY TOWNSHIP

Municipal Building	
893 Mercer Rd Beaver Falls	724-843-5826
887 Mercer Rd Beaver Falls	724-846-5077
Water Authority	
590 Mercer Rd Beaver Falls	724-846-7480
Sewer Authority	
893 Mercer Rd Beaver Falls	724-846-8502
Police Non Emergency Calls	
Beaver	724-843-3421
Police Office	
893 Mercer Rd North Sewickley	724-843-8118
Road Department	
893 Mercer Rd North Sewickley	724-843-4740
Tax Collector Karen Trozzo	
902 Mercer Rd Beaver Falls	724-847-3359

O

OAKLAND TOWNSHIP

Municipal Building	
565 Chicora Rd Butler	724-287-8067
Maintenance Building	
165 Shearer Rd Chicora	724-287-4318

O'HARA TOWNSHIP

Non-Emergencies	
Police Fire Medical	412-473-3056
Police Administration	412-782-1403
Fire Department	412-473-3056
Cooper-Siegel Community Library	412-828-9520
West C C	412-828-8566

OHIO TOWNSHIP

General Ofc	
1719 Roosevelt Rd	412-364-6321
Police Non-Emergency	412-369-2200

OHIO TOWNSHIP SANITARY AUTHORITY

1719 Roosevelt Rd Ohio Twp	412-364-4549
----------------------------	--------------

OSBORNE BOROUGH

PO Box 97 Sewickley	412-741-3775
Police-Fire-Ambulance	
Non-Emergency	412-369-2200

P

PARKER AREA AUTHORITY

Sewage Plant River Ave Parker	724-399-2713
Fire Department	724-399-2222

PARKER TOWNSHIP MUNICIPAL BUILDING

107 Snake Rd Box J Bruin	724-753-2030
Water and Sewage	724-399-2971

PENN HILLS MUNICIPALITY OF

Public Works-Road Department	412-798-2151
Recreation	412-798-2147
Sanitary Sewer Problems	412-798-2172
Senior Citizens Center	
147 Jefferson Rd Penn Hills	412-244-3400

PENN TOWNSHIP

Penn Township Police Office	
157 E Airport Rd Butler	724-586-1169
Penn Township Volunteer Fire Co	
310 Airport Rd Butler	724-586-5030
Municipal Building	
157 E Airport Rd Butler	724-586-1165
Road Department	
105 Township Ln Butler	724-285-9317

PERRY TOWNSHIP

Lawrence County	
284 Reno Rd Portersville	724-368-8230
PINE TOWNSHIP	
Ambulance	
Non-Emergency	412-367-5883
Municipal Building	
230 Pearce Mill Rd Wexford	724-625-1591
Police-Non Emergency	724-625-3156
Public Library	
Richland Center	724-449-2665
Residential Building department	
Ext 133 or 120	724-625-1636
Fire Marshall Ext 135	724-625-1636
Earned Income Tax Department	
Ext 118	724-625-1636

PITTSBURGH CITY OF

If You Cannot Locate The Desired Telephone	
Number Below Dial	412-255-2621
Animal Control 3001 Railroad	412-255-2036
Building Inspection W Department	412-255-2100
Bureau Of Procurement	
Facilities Management	412-255-2312
Office Of Management & Budget	412-255-2640
Citizen Police Review Board	
816 5th Ave	412-765-8023
City Clerk	412-255-2138
Dept Of Innovation & Performance	412-255-2152
City Council Budget	412-255-2125
Commission On Human Relations	412-255-2600
Community Recreation Centers	
Ammon 2217 Bedford Ave	412-255-2501
Arlington Gym 2201 Salisbury St	412-488-8397
Jefferson 605 Rednap	412-323-7268
Magee Greenfield & McCaslin	412-422-6546
Ormsby S 22nd & Sidney Sts	412-488-8306
Phillips 201 Parkfield St & Spokane Ave	412-885-7445
Ice Rink	
501 Overlook Dr	412-422-6523
Or	412-422-6547
Complaint Center	412-255-2621
Credit Union	412-255-2609
Department Of Permits Licenses & Inspections	412-255-2175
Dog License	412-255-2575
Emergency Management	
Non Emergency	412-255-2293
Engineering & Construction Department	
Assistant Director	
Engineering & Construction Department Of General Information	412-255-8850
Division Of Architecture	412-255-8850
Division Of Inspection	412-255-2748
Division Of Bridges	412-255-2034
Division Of Streets	412-255-2472
Division Of Surveys	412-255-2733
Division Of Traffic	412-255-8846
Engineering	412-255-2793
Traffic	412-255-2873
Emergency Medical Services Bureau 700 Filbert St	
Training Division	412-255-2450
AED-CPR Community Education	412-255-2451
River Rescue-Non Emergency	412-323-7260
Environmental Services Bureau Of Public Works	
General Office 3001 Railroad	412-255-2773
Refuse Pickup	
All Divisions 1-6 8-11	412-255-2773
Apartment Billing	412-255-2339
Recycling Pickup	412-255-2773
Recycling Administration	412-255-2631
Animal Control	412-255-2036
Operations Manager	412-255-2780
Equal Opportunity Review Commission	
328 City-County Building	412-255-8804
Finance Department	
Administration Offices	412-255-2494
Real Estate Information	
Billing Inquires	
Billing Inquires Refunds	412-255-2567
City Owned Property	
City Own Property Sales	412-255-2300

City Government Listings

Pittsburgh City Of - (Cont'd)

Self Assessed Taxes	
Tax Forms-Earned Income & Business Taxes	412-255-2524
Taxpayer Services	412-255-8821
Fire Bureau	412-255-2860
Administrative Offices	412-255-2860
Fire Reports	412-255-2862
First Responder-Basic Life Support Section	
Fire Headquarters	412-255-2822
Or Call	412-255-2846
Or Call	412-255-2864
Hazardous Materials	
Information	412-255-2621
House Authority 200 Ross St	
Administrative Office	412-456-5000
Communications	412-456-5058
Community Management Offices	
Caliquine Plaza	
801 E Washington Ave	412-481-3737
Morse Gardens 24th & Sarah	412-481-3742
Northview Heights Hi Rise	
525 Mount Pleasant Rd	412-237-0804
Pennsylvania-Bidwell-Manchester	
1014 Sheffield Ave	412-237-0811
Development & Modernization	412-456-5020
Executive Office	412-456-5012
Finance	412-456-5022
General Information/Administration	412-456-5000
200 Ross St	412-765-0548
Housing Integrity	412-471-2275
Human Resources	412-456-5085
Legal	412-456-5015
MIS	412-456-5101
Occupancy	412-456-5030
Operations	412-456-5075
Procurement	412-456-5116
Receptionist	412-456-5000
Section 8	412-456-5090
Security Offices	
Morse Gardens 24th & Sarah	412-481-3742
525 Mount Pleasant Rd	412-237-0806
Pennsylvania-Bidwell-Manchester	
1014 Sheffield Ave	412-237-0812
Special Projects	412-456-5239
Housing & Urban Development Department	
700 Grant Ave	412-644-6428
TDD	412-644-5747
Law Department	
Claims Division	412-255-2031
Real Estate Division	412-255-2080
Mayor City-County Building	412-255-2626
Mayor's Service Center	412-255-2621
Office Of Management & Budget	412-255-2640
Office Of Youth Policy	412-255-2258
Mellon Park Tennis Center	
5th Ave At Beechwood Ave	412-665-4017
Mini Stations 2258 East Hills Dr	412-244-3358
Minority & Women Business Development	412-255-8804
Missing Persons-Family Crisis & Sex Assault	412-323-7141
Office Of Management & Budget	412-255-2458
Office Of Municipal Investigations	
564 Forbes Ave	412-255-2804
Parking Authority 232 Blvd Of The Allies	
Parking Enforcement	412-560-2534
Residential Permit Parking	412-560-2500
Meter Operations	412-560-2531
Facilities First Ave Garage & T-Station	412-560-7290
Forbes/Semple	412-391-3380
Ft Duquesne & 6th	412-391-3380
Oliver Garage At Lazarus	412-560-7210
Second Ave Lot	412-434-1148
Shadyside Garage	412-683-9017
Smithfield Liberty	412-255-6114
Third Ave	412-255-6114

Pittsburgh City Of - (Cont'd)

Parks & Recreation Department Cityparks	
If You Cannot Locate The Desired Telephone Number Below Dial	
Information	412-255-2539
Accounting	412-255-2349
Pension Funds	
Pension Fund City-County Building	412-255-2655
Police Pension	
City-County Building	412-255-2725
Personnel & Civil Service Commission	
Information & Applications	412-255-2710
Civil Service Commission	412-255-2706
Benefits	412-255-2532
Payroll	412-255-2580
Safety	412-255-2403
Pittsburgh Partnership Administration	
460 City-County Building	412-255-2398
CareerLink	
Maps	412-255-2216
Planning Commission	412-255-2219
Communications Bureau	
Emergency Operations Center-EOC	
2925 Railroad St	
Administrative Offices	412-473-3784
Emergency Management Office	412-255-2293
Assistant Chief Of Investigation	412-323-7858
Chiefs Office	412-323-7814
Crime Unit	412-323-7131
Crimestoppers-Tipline	412-255-8477
Criminal Intelligence Division	412-323-7844
Detective Desk	412-323-7800
Dignitary & Witness Security Unit	412-323-7842
Family Crisis & Sex Assault	412-323-7141
Firearms Tracking Unit	412-323-7768
Gang Squad	412-323-7800
Homicide	412-323-7161
Major Crimes	412-323-7800
Narcotics & Vice	412-323-7761
Narcotics Desk	412-323-7761
Nuisance Bars	412-323-7761
Record Section	412-255-2920
Support Services Municipal Courts Building	
Records Section	412-255-2920
Warrants Section	412-255-8817
Tow Pound	412-381-9400
Training	412-665-3601
Weed And Seed Drug Task Force	
1000 Liberty Ave	412-323-7761
Zone Stations	
1501 Brighton Rd	412-323-7200
Center & Devilliers	412-255-2827
18th & Mary St	412-488-8326
No 4 Northumberland	412-422-6520
South Main St	412-937-3051
Public Works Department 611 2nd Ave	
Emergency-Between 3:30	
PM & 7:00 AM	412-937-3871
Administration Offices	412-255-2790
Facilities	412-255-2783
Bureau Of Environmental Services	
Operations 3001 Railroad St	412-255-2773
Division 1-Northside	412-323-7209
Division 2-Lawrenceville-East Liberty	412-665-3609
Division 5-South Hills-West	412-937-3054
Division 6-Downtown Strip	
North Shore	412-255-0743
Construction	412-782-7631
Encroachments-Vacations	412-255-2765
Forestry	412-665-3625
Heavy Equipment	412-255-2369
Land Records & Permits	412-255-2737
Road Painting	412-255-2872
Bureau Of Transportation & Engineering	412-255-2883
Recycling Pickup	412-255-2773

Pittsburgh City Of - (Cont'd)

Recycling Administration	412-255-2631
Refuse Pickup	
All Divisions	412-255-2773
Senior Interests Program Offices	
Hazelwood Carban 5344 2nd Ave	412-422-6401
Brashear Senior Center 2005 Sarah	412-431-2236
Brighton Heights Senior Community Center	
3515 McClure Ave	412-766-4656
Glen Hazel Senior Center	
945 Rosle Court	412-422-6554
Greenfield Senior Center	
745 Greenfield & McCaslin Ave	412-422-6551
Hazelwood Senior Center	
5344 2nd Ave	412-422-6549
Homewood Senior Center	
7321 Frankstown Ave	412-244-4190
Morningside	
6944 President & Antietam St	412-665-4342
Mt Washington Senior Center	
122 Virginia Ave	412-488-8405
Northview Heights Senior Center	
525 Mt Pleasant Rd	412-323-7240
Sheraden Senior Center	
720 Sherwood Ave	412-777-5012
West End Senior Center 80 Wabash	412-937-3068
Win-Char Senior Center	
1550 Clarkton	412-331-3242
Special Events Community Affairs	
400 City-County Building	
Program Coordinator	412-255-8984
Citywide Special Events	412-255-8983
Community Affairs Office	412-255-8984
Office Of Special Events	412-255-2493
Special Programs Scaife Building	
Supervisor	412-665-3666
Arts In The Park	412-665-3664
Community Education-Community Enrichment Program CEP	412-665-3665
Environmental Parks Conservation	
Pittsburgh Parks Conservancy	412-682-7275
Swimming Pools Aquatic Division Program Office	
601 Ridge Ave	412-323-7928
Oliver Bath House-OBH	
38 S 10th St	412-488-8380
Sue Murray	
Stockton & Union Aves	412-323-7914
Westwood 5 Guyland St	412-937-3061
Street Lights-412-255-LITE	412-255-5483
Tax Information-Self Assessed	
Accounts Receivable	412-255-8821
Amusement Tax	412-255-2547
Audit	412-255-2504
Business & Wage Tax Registration	412-255-2543
Business Taxes	412-255-2508
Employees Quarterly Payments	412-255-2536
Occupation Tax	412-255-2510
PGH-40 & Net Profit Tax	412-255-8821
Special Event Tax & Registration	412-255-2523
Tax Investigations	412-255-8822
If You Cannot Locate The Desired Self Assessed Tax	412-255-8821
Tennis Program	
31st & Avrr	412-255-2500
Warehouse 6300 Avrr	412-782-7562
Water & Sewer Authority 441 Smithfield St	
Administrative Offices	412-255-8935
Customer Service	412-255-2423
Emergency Dispatch	412-255-2429
Or	412-255-2409
New Service & Permits	412-255-2443
Treatment Plant 4603 Statton Ave	412-782-7552
Law Department	412-255-2015
Street Lights	412-255-5483
Youth Policy	412-255-2258

City Government Listings

PLAIN GROVE TOWNSHIP

Plain Grove 724-530-2775

PROSPECT BOROUGH

159 Monroe St Prospect 724-865-3010
 Police 159 Monroe St 724-865-2799
 373 Main St 724-865-2002
 Library 357 Main St 724-865-9718

R

RESERVE TOWNSHIP

33 Lonsdale St Pittsburgh 412-322-1551

RICHLAND TOWNSHIP

Municipal Building
 4011 Dickey Rd
 Gibs
 8:30 AM-4:30 PM Mon-Fri 724-443-5921
 Public Library
 Richland Center 724-449-2665
 Road Department
 4011 Dickey Rd Gibsonia 724-443-5921
 Secretary's Office
 4011 Dickey Rd Gibsonia 724-443-5921
 Sewer Office
 4011 Dickey Rd Gibsonia 724-443-5921
 Tax Collector
 Jordan Tax Service 724-731-2326
 Other Calls
 No 1 Station 724-443-3306
 No 2 Station 724-443-3375
 Water Authority
 2012 Kramer Rd Gibsonia 724-443-9100
 Zoning Officer/Building Inspector
 4011 Dickey Rd Gibsonia 724-443-5921

RICHLAND TOWNSHIP

Clarion County
 511 Dittman Rd PO Box 402
 Emlenton 724-659-4453

ROSS TOWNSHIP

Police Department
 (Non-Emergency) 412-931-9070
 Or Call 724-224-3355
 Administrative Offices 412-931-7055
 Public Works Department 412-931-3956

S

SAXONBURG BOROUGH

Police Department Non-Emergency 724-352-6255
 Borough & Area Authority
 420 W Main Saxonburg 724-352-1400
 Borough & Authority Garage 724-352-1120
 Saxonburg Volunteer Fire Co
 210 Horne Ave 724-352-3300
 Ambulance Non-Emergency Service 724-360-3300
 Club Rooms 724-352-1222
 Fire Truck Garage 724-352-3430
 Ladies Auxiliary 724-352-9948

SEVEN FIELDS BOROUGH

Borough Office
 2200 Garden Dr Seven Fields 724-776-3090

SEWICKLEY BOROUGH OF

Police Department
 Emergency 412-741-4119
 Fire Department
 Emergency 911
 Mayor's Office
 Municipal Building Sewickley 412-741-1919
 Non-Emergency 412-369-2200
 Building Inspector 412-741-1762
 Non-Emergency 412-369-2200
 Public Works Department
 Street Foreman 412-741-8990
 Water Authority 412-741-4015

SEWICKLEY HEIGHTS BOROUGH

Country Club Rd Sewickley 412-741-5119

SHALER TOWNSHIP

Business Office Earned Income Tax
 Water Department Property Tax
 300 Wetzel Rd Glenshaw 412-486-9700
 Police Department
 Non Emergencies 412-473-3056
 Police Administration 412-492-2222
 Water Plant 412-822-7766

SLIPPERY ROCK BOROUGH

Borough Office
 306 E Water St Slippery Rock 724-794-6391
 Borough Police
 306 E Water St Slippery Rock 724-794-6388
 Zoning Office
 306 E Water St Slippery Rock 724-794-6434

SLIPPERY ROCK TOWNSHIP

Township Building Slippery Rock
 155 Branchton Rd 724-794-3823
 Administration Office 724-794-2369
 Main Business Office 724-794-2369
 Water Works
 Forrester Rd 724-794-8303
 Water Billing Office
 633 Kelly Blvd 724-794-6552

SOUTH BUFFALO TOWNSHIP

Township Office
 384 Iron Bridge Rd Freeport 724-295-0455
 Township Garage
 382 Iron Bridge Rd Freeport 724-295-4638
 Police-Non Emergency 724-295-0466
 Township Water Authority
 382 Iron Bridge Rd Freeport 724-295-0430
 Volunteer Fire Department
 Garage 695 Freeport Rd Freeport 724-295-2928

SPRINGDALE BOROUGH OF

Boro Office 325 School Springdale 724-274-6800
 Manager Office
 325 School Springdale 724-274-8366
 Police Department Springdale 724-274-9022
 Police Department
 325 School Springdale 412-473-3056
 Water Works
 Colfax St & Railroad Springdale 724-274-9414

SPRINGDALE TOWNSHIP

100 Plate Dr Harwick 724-274-4034

SPRINGFIELD TOWNSHIP

1791 Perry Hwy Volant 724-748-4999
 Springfield Township EOC
 404 Old Ash Rd Mercer 724-748-3597

SUMMIT TOWNSHIP

502 Bonniebrook Rd Butler 724-285-1168

T

TARENTUM BOROUGH OF

Police Department
 318 2nd Ave Tarentum 724-224-1515
 Superintendent Water Plant
 618 5th Ave 724-224-9688
 Manager's Office
 318 2nd Ave Tarentum 724-224-1818
 Water Clerk 318 2nd Ave Tarentum 724-224-1616
 Code Enforcement
 318 2nd Ave Tarentum 724-224-1818

U

UNION TOWNSHIP

Township Office Road Department
 3904 Finley-Eirama Rd Finleyville 724-348-4250
 Zoning Planning 724-348-4229

UPPER ALLEGHENY JOINT SANITARY AUTHORITY

Collection Office
 320 4th Ave Tarentum 724-224-2245
 Plant 768 Railroad Creighton 724-224-2300

V

VENANGO TOWNSHIP BUILDING

332 Eau Claire Rd Boyer 724-791-2794

VOLANT BOROUGH BUILDING

525 Main St Volant 724-533-2712

W

WASHINGTON TOWNSHIP

Municipal Bldg-Butler County
 241 Old Brick Rd Hillards 724-894-2620

WEST DEER TOWNSHIP

General Office E Union Rd Cheswick 724-265-3680
 Police E Union Rd Cheswick
 Non-Emergency 724-265-1100
 Ambulance Service 101 E Union Rd Cheswick
 Business Office 724-265-4750
 Other Calls 724-265-3033
 Road Department E Union Rd 724-265-1333
 Building Inspector/Dog Law Officer 724-265-2780
 Senior Citizen Center Rt 910 Gibsonia 724-443-8220
 Tax Collector E Union Rd Cheswick 724-265-4250
 Volunteer Fire Co No 2 Cheswick
 Non-Emergency 724-265-1248
 Volunteer Fire Co No 3
 Rt 190 Gibsonia Non-Emergency 724-443-3351

WEST FRANKLIN TOWNSHIP

1473 Butler Rd Worthington 724-297-3666

WEST LIBERTY BOROUGH

228 Roher Rd Slippery Rock 724-794-1180

WEST SUNBURY BORO

142 S Main St West Sunbury 724-637-3000

WEST VIEW BOROUGH OF

Borough Building 441 Perysvle Rd 412-931-2800
 Borough Secretary 441 Perysvle Rd 412-931-2800
 Non-Emergency Calls 412-473-3056
 Police Department
 441 Perysvle Rd 412-931-2800
 Water Department 210 Perry Hwy 412-931-3292
 Customer Service 210 Perry Hwy 412-931-3500

WHITEHALL BOROUGH

100 Borough Park Dr 412-884-0505
 Police Department 412-884-1100
 Fire Department 412-884-1100
 Borough Offices 412-884-0505
 Code Enforcement 412-884-1368
 Public Library 412-882-6622
 Wage Tax Office Macek Dr 412-881-3075

WINFIELD TOWNSHIP

Municipal Building
 194 Brose Rd Cabot 724-352-3333
 Garage 724-352-9544

WORTH TOWNSHIP-BUTLER COUNTY

815 West Park Rd Slippery Rock 724-368-3545
 Garage 724-368-3547

WORTHINGTON BOROUGH

206 Church St PO Box 66
 Worthington 724-297-3233

Z

ZELIENOPLE BOROUGH

Boro Offices 111 W New Castle
 Zelenople 724-452-6610
 Police Department Business Calls
 111 W New Castle Zelenople 724-452-3003
 Fire Department Business Calls
 111 W New Castle Zelenople 724-452-3003
 Emergency Management Team Business Calls
 111 W New Castle Zelenople 724-452-4152

County Government Listings

A

ALLEGHENY COUNTY

www.county.allegheny.pa.us

Administration County Courthouse	
Chief Executive	412-350-6500
County Manager	412-350-5300
County Council	412-350-6490
Information Center	412-350-4636
Toll Free	800-581-9145
Communications	412-350-6500
Administrative Services Department Of 202 County Courthouse	
Director's Office	412-350-6109
Computer Services	412-350-4760
Elections	412-350-4500
Printing Services	412-350-5950
Mailing Services	412-350-5675
Property Assessment	412-350-4600
Purchasing & Supplies	412-350-4495
Veterans Services	412-621-4357
Weights & Measures	412-350-2576
See Separate Individual Division Listing	
Court Of Common Pleas 225 County Courthouse	412-350-5130
Administrative Offices	412-350-5410
Civil Division	412-350-5400
Criminal Division	412-350-5500
Family Division	
General Information	412-350-5600
Adult & Juvenile Section	412-350-0200
Orphans' Court Division	412-350-5550
Probation Office	412-350-2320
Emergency Services Department Of 400 North Lexington St	
Divisions	
Emergency Management	
General Office	412-473-2550
Hazardous Material Planning	412-473-2550
Radiation Protection	412-473-2550
9-1-1 Communication Center	
Administration & General Office	412-473-1000
Non-Emergency Calls After Business Hours For All Divisions	412-473-3000
Fire Marshal Office	
General Office Tank Information & Fire Reports	412-473-2552
Arson Hotline	412-473-2776
Arson Response Team Requests- 24 Hours	412-473-2553
Emergency Medical Services	
General Office	412-473-3746
Fire Academy 700 West Ridge Rd	
General Office & Administration	412-931-3158

Allegheny County -(Cont'd)

Human Services Department Of One Smithfield St	
Executive Office	412-350-5701
Administrative Office	412-350-3536
Aging	412-350-4234
Behavioral Health	412-350-4457
Children Youth & Family	412-473-2000
Office Of Equity & Engagement	412-350-6787
Community Services	412-350-6611
Director's Action Line	
Toll Free	800-862-6783
See Separate Individual Division Listing	
Public Works Department Of	
General Information	412-350-5902
Administrative Office	412-350-4005
Allegheny County	
District Attorney's Office	412-350-4401
Maintenance	412-350-5909
Aging-Division Of DHS 441 Smithfield St	
Administration	412-350-4234
Senior Line	412-350-5460
Toll Free	800-344-4319
Hearing Impaired-TTY	412-350-2727
Airports	
For Airline Baggage Lost & Found & Schedule Information Call The Respective Airline Companies	
Allegheny County Airport	
Lebanon Church Rd Information	412-461-4300
Administrative Offices	412-461-4300
Pittsburgh International Airport	
Information	412-472-3525
Administrative Offices	412-472-3500
Behavioral Health Division Of DHS 15 Smithfield St	
Administrative Office	412-350-4457
Crisis Hotline 24 Hours	
Toll Free	888-796-8226
Drug & Alcohol Services	412-350-4457
Children Youth & Family Division Of DHS	
Administrative Offices	412-350-5701
General Information	412-473-2000
Adoption	
400 N Lexington St	412-473-2300
1401 Forbes Ave	412-350-3600
Child Abuse	412-473-2000
Or Childline	800-932-0313
Director's Action Line	800-862-6783
400 N Lexington St	412-473-1100
Intake Office	
400 N Lexington St	412-473-2000
Mon Valley Regional Office 332 5th Ave	412-664-8900
North Regional Office 1972 Clayton Ave	412-323-6100
Referrals	412-473-2000

Allegheny County -(Cont'd)

Southern Regional 2100 Wharton St Ste 100	412-488-8500
Clerk Of Courts Office Of 114 County Courthouse	
Receptionist	412-350-5322
Bond Counter	412-350-5239
Criminal Division	412-350-6066
Passports	412-350-6071
Expungements	412-350-3271
Summary Appeals	412-350-6064
Records Administration	412-350-5322
Criminal Records Call-Off Line	412-350-2748
Community Services Division Of DHS One Smithfield St	
Employment & Training	412-350-6611
Energy Crisis	412-350-5869
Low Income Home Energy Asst Program	
Toll Free	866-857-7095
Family & Community Service	412-350-6611
Hunger & Housing	412-350-3837
Medical Transportation	
Toll Free	888-547-6287
Computer Services 621 County Office Building	
Computer Services	412-350-4760
Geographic Information Services	412-350-5126
Help Desk	412-350-4357
Controller Office Of 104 County Courthouse	
Administration	412-350-4660
Accounting Division	412-350-3983
Court Of Common Pleas 300 Frick Building	412-350-5410
205 County Office Building	412-350-4732
Behavior Clinic West Penn Building 14 Wood St	412-350-2560
Civil Calendar Control	
734 City-County Building	412-350-5417
Civil Division 700 City-County Building	412-350-5400
Criminal Division 534 Courthouse	412-350-5500
Court Arraignment Office 519 Courthouse	412-350-5290
Family Division Adult Section 440 Ross St	412-350-5600
Automated Support Line 440 Ross St	412-350-5600
Juvenile Section 550 Fifth Ave	412-350-0200
Juvenile Probation Centers Eastern District Office 907 West St Wilkingsburg	412-241-1842
Central District Office 5231 Penn Ave	412-441-9000

County Government Listings

Allegheny County -(Cont'd)

Northern District Office	
429 East Ohio St	412-321-0365
McKeesport District Office	
120 Fifth Ave McKeesport	412-673-7167
Adult Probation Offices	
Downtown Office	
564 Forbes Ave	412-350-2320
McKeesport Office	
208 Sixth Ave	412-673-7186
Northside Office	
841 California Ave	412-323-9800
Oakland Office	
5750 Baum Blvd	412-661-5748
Alcohol Hwy Safety Program	
14 Wood St	412-350-4632
Alcohol Hwy Safety Program Interlock Office	
5300 Perry Hwy	412-931-6107
Orphans' Court Division	412-350-5500
District Attorney Office Of 303 County Courthouse	
General Information	412-350-4400
ARD	412-350-5542
General Trial Unit	412-350-4407
DA Office Juvenile Court	412-350-3111
Pre-Trial Unit	412-350-4175
Special Trial Unit	412-350-4407
Economic Development	
One Chatham Center Ste 900	
112 Washington Place	412-350-4636
General Office	412-350-1000
Director	412-350-1082
Business Development	412-350-1198
Housing Division	412-350-1065
Municipal Division	412-350-1073
Operations Division	412-350-1052
Planning	412-350-1030
Authority Of Improvements In Municipalities	412-350-1067
Industrial Development Authority	412-350-1067
Higher Education Building	
Authority	412-350-1067
Hospital Development Authority	412-350-1067
Redevelopment Authority Of Allegheny County	412-350-1067
Residential Finance Authority	412-350-1067
Elections Division Of DAS	
604 County Office Building	
General Information	412-350-4500
Voter Registration	412-350-4510
Absentee Ballots	412-350-4520
Expense Accounts	412-350-4518
Engineering Division Of DPW	
County Office Building 5th Fl	
542 Forbes Ave	412-350-4636
Bridges Engineering	412-350-5921
Overload/Oversize Permit	412-350-2517
Family Court Division	
Adult Section	
440 Ross St	412-350-5600
Automated Support Line	412-350-5600
Juvenile Section	
550 Fifth Ave	412-350-0200
Health Department Of	
542 Fourth Ave	
General Information	412-687-2243
Phone Answers 24 Hours	412-687-2243
Pediatric Dentist Clinics	
Hill House Association	
1835 Centre Ave	412-392-4441
UPMC So Pitt Mt Olive	412-432-1620
Pub Dr Water Poll Control	412-432-8040
Solid Waste Management	412-432-8040
Safe & Healthy Homes	
3190 Sasafra	412-350-4048
Programs	
Clack Health Center	
301 39th St Building 7	
Air Quality	412-578-8103
Air Quality Index	412-578-8179

Allegheny County -(Cont'd)

Chronic Disease-Injury Prevention	
807 Wallace Ave Wilkinsburg	412-247-7946
Fees & Permits	
542 Fourth Ave	412-578-8044
Food Safety	
2121 Noblestown Rd #210	412-578-8044
Housing & Community Environment	
3190 Sasafra	412-350-4046
Human Resource Management	
3333 Forbes Ave	412-578-8016
Immunization Clinic	
Hartley-Rose Building	
425 1st Ave 4th Fl	412-578-8062
Maternal & Child Health	
807 Wallace Ave Wilkinsburg	412-247-7950
Pediatric Dental Clinic	412-687-2243
Plumbing	
3901 Penn Ave	412-578-8036
Public Drinking Water-Waste Management	
3901 Penn Ave Building 5	412-578-8040
Recycling	
3901 Penn Ave	412-578-8390
Sexually Transmitted Disease-Aids Program	
Blakey Center Public Health Clinic	
1908 Wylie Ave	412-578-8081
Pulmonary Center/Tuberculosis Clinic	
Hartley-Rose Building	
425 1st Ave 1st Fl	412-578-8162
WIC Program	
235 Fourth Ave	412-350-5801
Human Resources	
102 County Office Building	
General Information	412-350-6830
Jail Allegheny County	
950 Second Ave	
Main Jail	412-350-2000
Answer 24 Hours	412-350-2000
Judges Of The Court Of Common Pleas	
Senior Judge	
James Joseph M	
707 City County Building	412-350-5598
Lucchino Frank J Sr Judge	
1700 Frick Building	412-350-4742
Lutty Paul F Jr	
814 City-County Building	412-350-5468
Marmo Michael F	
817 City County Building	412-350-5716
Mazur Lee J	
440 Ross St Room 4026	412-350-5646
Mulligan Kathleen R	
440 Ross St Room 5045	412-350-4146
O'Brien W Terrence	
705 City County Building	412-350-5898
Administrative Judges	
Civil Division	
Wettick R Stanton Jr	
818 City-County Building	412-350-5953
Criminal Division	
District Attorney	412-350-4400
Family Division	
Clark Kim Berkeley	
440 Ross St Room 5059	412-350-0269
Orphans' Court Division	
Orphans' Court General Number	412-350-5550
Judges	
Bicket Alexander P	
440 Ross St Room 5069	412-350-5160
Bigley Kelly Eileen	
526 Courthouse	412-350-4729
Borkowski Edward J	
513 Courthouse	412-350-2711
Bubash Cathleen	
Bush Eleanor L	
440 Ross St Room 5036	412-350-5798
Bush Eleanor L	
440 Ross St Room 5019.1	412-350-1368
Cashman David R	
308 Courthouse	412-350-3905
Caulfield Thomas	
518 Courthouse	412-350-7387
Cozza Paul E	
440 Ross St Room 5028	412-350-7308
Della Vecchia Michael A	
710 City-County Building	412-350-0281

Allegheny County -(Cont'd)

Eaton Kim D	
440 Ross St Room 5032	412-350-5442
Evashevik DiLucente Susan	
704 City-County Building	412-350-3784
Flaherty Thomas E	
518 Courthouse	412-350-5445
Hens-Greco Kathryn M	
440 Ross St Room 5077	412-350-6284
Hertzberg Alan D	
816 City-County Building	412-350-6333
Ignelzi Philip A	
526 Courthouse	412-350-3800
Klein Arnold I	
440 Ross St Room 5039	412-350-4373
Lazzara Beth A	
509 Courthouse	412-350-5981
Mariani Anthony M	
315 Courthouse	412-350-3141
McCarthy Michael E	
709 City County Building	412-350-5545
McVay Jr John T	
440 Ross St Room 5049	412-350-3779
O'Reilly Timothy	
711 City-County Building	412-350-4847
O'Toole Lawrence J	
1700 Frick Building	412-350-7124
Rangos Jill E	
326 Courthouse	412-350-4346
Sasnoski Kevin G	
507 Courthouse	412-350-2910
Satler Jennifer	
440 Ross St Room 5073	412-350-7576
Todd Randal B	
305 Courthouse	412-350-0341
Ward Christine A	
820 City County Building	412-350-5793
Watson Wrenna L	
521 Courthouse	412-350-1195
Williams III Joseph K	
529 Courthouse	412-350-3595
Woodruff Dwayne D	
440 Ross St Room 5065	412-350-6281
Summary Appeals	
533 Courthouse	412-350-5446
Jury Management Office Of	
201 County Office Building	412-350-5336
Juvenile Court	
550 Fifth Ave	412-350-0200
Kane Community Living Centers	
Information	
Glen Hazel	
955 Riverfront Dr Glen Hazel	412-422-6800
Scott Twp	
300 Kane Blvd Scott	412-429-3000
McKeesport	
100 Ninth Ave McKeesport	412-675-8600
Ross Twp	
110 McIntrye Rd Ross	412-369-2000
Admissions	412-422-6214
Law Department	
445 Fort Pitt Blvd	412-350-1120
Law Library	
921 City-County Building	412-350-5353
Magisterial District Judges	
Armoni Ronald A	
511 W Library Ave	412-835-1661
Barton David J	
Baptist & Grove	412-885-2111
Bengel Carolyn S	
11010 Broadview Blvd	724-224-5555
Boni Bruce	
104 Linden Ave	412-331-3414
Butler Daniel 05-2-35	
5850-1/2 Forward Ave	412-521-9288
Vacant 05-2-08	
21 Yost Blvd	412-271-9125
Cooper Kevin E	
566 Brushton Ave	412-241-1165
Campbell Patrick	
510 E Eighth Ave	412-461-5977
DeLuca Anthony	
85 Universal Rd	412-731-0815

County Government Listings

Allegheny County -(Cont'd)

Duncan Leah	
3880 Perrysville Ave	412-321-0116
Eichler Roxanne	
371 Lincoln Hwy	412-824-3862
Ford Robert L	
190 Ohio River Blvd Leetsdale	724-266-7179
Hanley James J Jr	
4371 Murray Ave	412-521-7782
Herbst Jeffery	
339 Old Haymaker Rd	412-372-1125
Hoots Kim M	
907 West St	
Penn West Office Building	412-241-7052
Kaiser Ralph 05-2-18	
5001 Curry Rd	412-714-8354
King Richard G	
2213 Brownsville Rd	412-884-1511
Kobistek Jack	
136 Bradford Ave Crafton	412-921-5559
Konieczka Dan	
1007 Mt Royal Blvd Shaler	412-487-7630
Martin Armand	
461 Miller Ave	412-945-3193
Martini Nicholas	
22 Walbush St	412-331-9828
McGraw-Desmet Maureen	
295 Millers Run Rd	412-221-3353
Miller Thomas G 05-3-05	
1985 Lincoln Way	412-672-3916
Mills Beth	
2611 Hayden Blvd	412-382-3050
Motznik James	
736 Brookline Blvd	412-343-1188
Olasz Richard D Jr	
2629 Skyline Dr	412-466-1503
Opiela Richard G	
439 Perry Hwy	412-931-3205
Orenstein Xander	
4211 Butler St	412-681-1558
Pappas Mik	
6808 Greenwood St	412-404-5914
Petite Oscar J Jr	
1901 Center Ave	412-261-2660
Riazzi Eugene F	
687 O'Neil Blvd McKeesport	412-664-4612
Ricciardi Eugene	
900 Sarah St	412-481-0616
Rudzki Matthew	
1205 Main St Sharpsburg	412-784-8555
Santicola Michele	
923 Fifth Ave	412-262-3881
Saveikis Anthony W	
8052 Steubenville Pike	724-695-2070
Schricker Scott H	
100 Penn Plaza	412-824-6201
Smith Tara	
660 Lincoln Rd	412-761-8770
Sosovicka David	
721 Gulf Lab Rd Cheswick	724-274-4800
Stephens Craig	
301 Lindsay Rd Scott Twp	412-276-7887
Swan Tom	
2060 Saxongburg Blvd	724-265-2380
Swearingen Carla	
5624 Steubenville Pike	412-787-5000
Thatcher Michael	
343 Old Curry Hollow Rd	412-653-2102
Wagner William K	
8105 Perry Hwy	412-366-2221
Wheatley Hilary	
680 Washington Rd	412-561-4415
Wright Jehosha	
421 E Ohio St	412-321-0788
Vacant 05-2-32	
10101 Saltsburg Rd Plum	412-793-2727
Maintenance Division Of DPW	
District 1	
2154 Wildwood Rd Gibsonia	412-931-2517
District 2	
1040 Campbell's Run Rd	
Carnegie	412-276-8744

Allegheny County -(Cont'd)

District 3	
500 Railroad St Unity	412-793-1167
District 4	
260 Lovedale Rd Elizabeth	412-384-3411
District 5	
McConkey Rd South Park	412-833-5588
District 7	
40th & Willow St Pittsburgh	412-682-2143
District 8	
Pgh-McKeesport Blvd W Mifflin	412-466-2911
Park Maintenance	
Deer Lakes Park	724-265-3520
Harrison Hills Park	724-295-3570
North Park	724-935-5570
Round Hill Farm	412-384-8555
Settlers Cabin Park	412-787-2750
White Oak Park	412-678-3774
Traffic/Sign Shop	724-444-8450
Medical Examiner Office Of The	
Morgue Division	
542 Fourth Ave	
General Information	412-350-4800
Administrative Office	412-350-4800
Forensic Division	
542 Forbes Ave	
General Information	412-350-4425
Minority Women & Disadvantaged Business Enterprise	
204 County Office Building	
Administrative Office	412-350-4309
General Information	412-350-4309
Orphans' Court Division	
1700 Frick Building	412-350-5550
Adoptions	412-350-5579
Civil Commitments	412-350-5568
Coordinator	412-350-6911
Guardianships	412-350-5563
Parks Department	
General Information	412-350-7275
Administrative Information	412-350-2455
Office Of Special Events	412-350-3790
Parks	
Deer Lakes Park	
Wave Pool	724-325-4667
Park Office	724-350-4636
Harrison Hill	
Park Office	724-350-4636
Hartwood Acres	
Mansion-Information	412-767-9200
North Park	
Park Office	724-350-4636
Golf Course Clubhouse	724-935-1967
Ice Skating Rink	724-935-1280
Swimming Pool	724-935-1951
Round Hill Park & Farm	
Park Office	412-350-4636
Settler's Cabin Park	
Park Office	412-350-4636
Wave Pool	412-787-2668
South Park	
Park Office	412-350-4636
Golf Course Clubhouse	412-835-3545
Oliver Miller Homestead	412-835-1554
Skating Rink	412-833-1499
Wave Pool	412-831-0810
White Oak Park	
Park Office	412-350-4636
Police Academy	
700 W Ridge Rd	724-935-5566
Police Bureau	
400 North Lexington St	
Communications-General	
Information	412-473-3000
Headquarters-Receptionist	412-473-1200
General Investigations	412-473-1251
Homicide Division	412-473-1300
Juvenile Court - not county-check-courts	
Narcotics Division	412-473-1351
Police Records	412-473-1207
Police Stations	412-833-1000

Allegheny County -(Cont'd)

Boyce Park	
County Police	724-935-1901
Pittsburgh International Airport	412-472-5500
South Park	412-833-1000
Property Assessment Office Of	
311 County Office Building	
All Inquiries-Answers 24 Hours	412-350-4600
Property Management Division Of DAS	
107 County Office Building	
Building Maintenance	412-350-3781
Transportation	412-350-5962
Prothonotary Office Of	
City-County Building	
Civil Division Property Liens	412-350-4207
Family Division Divorces	412-350-5624
Public Defender Office Of	
400 County Office Building	
General Information	412-350-2401
Appellate Division	412-350-2403
Homicide Division	412-350-4002
Juvenile Division	412-350-3504
Preliminary Hearing Division	412-350-2402
Pre-Trial Conference Division	412-350-4002
Trial Division	412-350-4002
Public Works Department Of	
General Information	412-350-5902
Administrative Office	412-350-4005
Architecture	412-350-5447
Maintenance & Trade Operations	412-350-5909
See Maintenance Division Of DPW	
Purchasing & Supplies Division Of DAS	
206 County Courthouse	412-350-4495
Department Of Real Estate	
1101 County Office Building	
Main Office	412-350-4226
Realty Transfer Tax	412-350-3055
Soldier Discharge	412-350-4299
Register Of Wills Office Of	
City/County Building	
General Information	412-350-4180
Birth & Death Records	412-350-4180
Inheritance Tax	412-350-7318
Marriage Licences	412-350-4230
Marriage Records	412-350-4177
Orphan's Court	412-350-4187
Probate	412-350-4186
Retirement Board	
106 County Office Building	412-350-4674
Sheriff Office Of	
111 County Courthouse	
General Information	412-350-4700
Civil Process Division	412-350-4708
Investigations	412-350-4710
Warrant Office	412-350-4714
Soldiers & Sailors Memorial Hall	
4141 Fifth Ave	412-621-4253
Special Events Division	
County Office Building	
Administration	412-350-3790
Treasurer Office Of	
108 County Courthouse	
General Real Estate Tax	
Information	412-350-4100
Bingo Licenses	412-350-5762
Big Fishing Hunting & Boat	
Licenses	412-350-4103
Small Game Of Chance	412-350-5762
Real Estate Tax Refunds	412-350-4109
Veterans' Services	
4141 5th Ave	412-621-4357
Weights & Measures	412-350-2576
ALLEGHENY COUNTY HOUSING	
AUTHORITY	
341 Fourth Ave	
General Information	412-355-8940
Blawnox Towers	
701 Center Ave Blawnox	412-828-0139
Brackenridge Hall Apartments	
887 1 Ave Brackenridge	724-226-1106

County Government Listings

Allegheny County Housing Authority -(Cont'd)

Carver Hall	
565 Reed Clairton	412-233-9544
Clairton Blair Heights	412-233-4683
Corbett Robert J Apartments	
175 Corbett Ct N Hls	412-366-6150
Duquesne	
Burns Heights	
Catherine St & High	412-466-7323
Truman Harry S Tower	
25 N 2 Duquesne	412-466-8550
General Braddock Tower	
620 6th N Braddock	412-351-1360
Golden Towers	
Allegheny Tarentum	724-226-1070
Groveton Village Robinson	412-264-0985
Harrison Hi-Rise	
2006 Broadview Blvd	
Natrona Heights	724-224-4571
Hawkins Village	
500 Kenmawr Ave Rankin	412-271-1575
Hayes Manor	
21 Locust McKees Rocks	412-771-2044
Homestead Apartments	
E 8th Ave Homestead	412-462-1441
Jefferson Manor	
Jefferson Rd	412-241-0289
John Fraser Apartments	
500 Hunter Turtle Creek	412-823-8009
Mapleview Terrace	
1000 Mapleview Terrace Braddock	412-351-0511
Millvue Acres	
Marion Circle	412-233-0526
Ohio View Acres	
250 Jefferson Dr McKees Rocks	412-331-4633
Park Sheldon Apartments	
1 Municipal Dr Natrona Heights	724-226-0577
Rachel Carson Hall	
135 2nd Ave	724-226-1114
Springdale Hi-Rise	
Pittsburgh St Springdale	724-274-7303
West Mifflin Manor	
2400 Sharp Ave West Mifflin	412-466-4111
West View Towers	
800 Westview Park Dr	412-931-6373
Wilmerding Apartments	
314 Commerce Wilmerding	412-823-3472

ALLEGHENY COUNTY SANITARY AUTHORITY

3300 Preble Ave	
Administrative Offices	412-766-4810
Billing & Collection	412-766-6696
Public Relations	412-734-8353

ARMSTRONG COUNTY

Courthouse	
8:00 AM-4:30 PM	
Monday Thru Friday	
Or Dial Offices Directly	
Area Agency On Aging	724-548-3290
Assessment	724-548-3217
Children & Youth	
310 S Jefferson Kittanning	724-548-3466
Commissioners	724-548-3215
Conservation District	724-548-3425
Controller	724-548-3230
Cooperative Extension Penn State	724-548-3447
District Attorney	724-548-3209
Magisterial Dist Justices	
Dist 1	724-763-7866
Dist 2	724-543-2313
Dist 3	724-842-3571
Dist 4	724-783-6886
Domestic Relations	724-548-3249
Health Center	724-548-2222
Jail	724-545-9222
Judges Chambers	724-548-3273
Mapping	724-548-3221
Planning & Development	724-548-3223
Probation	724-548-3491
Prothonotary	724-548-3252

Armstrong County -(Cont'd)

Public Defender	724-548-3258
Public Safety	724-548-3431
Recorder's Office	724-548-3220
Sheriff	724-548-3265
Tax Claim	724-548-3340
Treasurer	724-548-3260
Veterans Affairs	724-548-3441
Voters Registration	724-548-3222

ARMSTRONG COUNTY HOUSING AUTHORITY

411 Riverside Dr Freeport	724-295-9360
---------------------------	--------------

B

BEAVER COUNTY

Courthouse Administration	724-770-4700
Adult Probation	724-773-8600
Airport	724-847-4662
Brush Creek Park	
Rd 2 Beaver Falls	724-846-3509
Child Care Information Services	
Of Beaver Co	800-322-8504
Children & Youth Services	
1080 Eighth Ave Beaver Falls	724-891-5800
Clerk Of Courts	724-770-4590
Community Development	
1013 8th Ave Beaver Falls	724-847-3889
Conservation District	
156 Cowpath Rd Aliquippa	724-378-1701
District Attorney	724-773-8550
Domestic Relations	724-773-8500
Emergency Services Center	
E End & 3rd Beaver	724-775-1700
After Business Hours	
Weekends Holidays Or	
Emergencies	724-775-0880
Intermediate Punishment Unit	
1215 7th Ave Beaver Falls	724-770-2025
Jail	
6000 Woodlawn Blvd Aliquippa	724-378-8177
Juvenile Services Brighton Twp	724-774-8870
Narcotics Bureau	724-773-8563
Office On Aging	
1020 8th Ave Beaver Falls	724-847-2262
Penn State Extension	724-774-3003
Pretrial Services	724-775-2864
Public Works	
469 Constitution Blvd New Brighton	724-770-2070
Recreation Center	
Brady's Run Park Fallston	724-770-2060
Recycling Center	
Rt 51 Fallston	724-770-2064
Rodent Control	
469 Constitution Blvd New Brighton	724-770-2070
Tourism	
Bradys Run Park Fallston	724-770-2062
Waste Management	
469 Constitution Blvd New Brighton	724-770-2066

BUTLER COUNTY

All Offices Located As Indicated	
Court House	
290 S Main St Butler	724-285-4731
Government Center	
124 W Diamond St Butler	724-285-4731
Alameda Park Office	724-284-5383
Pool	724-284-5384
Area Agency On Aging Butler	724-282-3008
Assessment	
124 W Diamond St Butler	724-284-5316
Behavioral Services	
124 W Diamond St 2nd Floor Butler	724-284-5114
Bureau Of Elections	
124 W Diamond St Butler	724-284-5308
Children & Youth	
124 W Diamond St	724-284-5156
Clerk Of Courts	
Courthouse Butler	724-284-5233

Butler County -(Cont'd)

Court Administration	
124 W Diamond St Butler	724-284-5200
Commissioners Council On Drugs & Alcohol	
124 W Diamond St 2nd Floor Butler	724-284-5114
Communications 9-1-1	
120 McCune Dr Butler	724-287-7769
Community Action & Development	
121 Sunnyview Circle Butler	724-284-5125
Conservation District	
122 McCune Dr Butler	724-284-5270
Coroner Butler	724-477-3137
County Commissioners	
124 W Diamond St Butler	724-284-5100
County Controller	
124 W Diamond St Butler	724-284-5130
County Treasurer	
124 W Diamond St Butler	724-284-5149
County Reporters	
124 W Diamond St Butler	724-284-5201
Dept Of Recycling & Waste Management	
124 W Diamond St Butler	724-284-5305
District Attorney	
124 W Diamond St Butler	724-284-5222
Victim Services	724-284-5232
County Detective	
124 W Diamond St Butler	724-284-5225
District Justices Office	
District Court 50-1-01	
O'Donnell Kevin P	
121 Sunnyview Circle Butler	724-284-5370
District 50-3-01	
Nash Joseph	
520 Kelly Blvd Slippery Rock	724-794-6221
District 50-3-02	
Stoughton Lewis	
112 N Main Chicora	724-445-3366
District 50-3-03	
Haggerty Sue	
Saxonburg Borough	724-352-9465
District 50-3-04	
Faherty Kevin	
9028 Marshall Rd	
Cranberry Township	724-772-1717
District 50-3-05	
Fullerton William T	
227 W Cunningham St Butler	724-431-4854
District 50-3-06	
Marcinkiewicz Amy	
202 E Main St Evans City	724-538-3960
Domestic Relations	
124 W Diamond St Butler	724-284-5181
Emergency Services	
120 McCune Dr Butler	724-284-5211
Housing Authority	
111 S Cliff St Butler	724-287-6797
Information Technology	
124 W Diamond St Butler	724-284-5140
Common Pleas Judges	
President Judge-Kubit Joseph	
124 W Diamond St Butler	724-284-5444
Judge-Robinson William	
124 W Diamond St Butler	724-284-5290
Judge-McCune Timothy	
124 W Diamond St Butler	724-284-5292
Secretary	
124 W Diamond St Butler	724-284-5508
Judge-Streib Kelley	
124 W Diamond St Butler	724-284-1447
President Judge-Yeager S Michael	
124 W Diamond St Butler	724-284-1391
Court Administration	
124 W Diamond St Butler	724-284-5200
Jury Management	
Courthouse	724-284-5297
Law Library	
Courthouse	724-284-5206
Mapping	
124 W Diamond St Butler	724-284-5330
Parks & Recreation	
Alameda Park	724-284-5383
Personnel	
124 W Diamond St Butler	724-284-5193
Planning Commission	724-284-5300

County Government Listings

Butler County -(Cont'd)

Prison	
121 Voegel Way Butler.....	724-284-5256
Probation	
Adult Probation	
124 W Diamond St Butler.....	724-284-5259
Juvenile Probation	
124 W Diamond St Butler.....	724-284-5355
Prothonotary	
Courthouse.....	724-284-5214
Public Defender	
Courthouse Butler.....	724-284-5335
Purchasing	
124 W Diamond St Butler.....	724-284-5109
Recorder Of Deeds	
124 W Diamond St Butler.....	724-284-5340
Register Of Wills	
124 W Diamond St Butler.....	724-284-1409
Sheriff	
Courthouse Butler.....	724-284-5245
If No Answer.....	724-287-7769
Solicitor	
124 W Diamond St Butler.....	724-284-5381
Sunnyview Nursing & Rehabilitation	
107 Sunnyview Circle Butler.....	724-282-1800
Tax Claim	
124 W Diamond St Butler.....	724-284-5326
Veteran's Services	
124 W Diamond St Butler.....	724-284-5352

BUTLER COUNTY ASSISTANCE OFFICE

108 Woody Dr Butler.....	724-284-8844
Toll Free.....	866-256-0093
Department Of Public Welfare	
108 Woody Dr Butler.....	724-284-8844
Energy Assistance	
108 Woody Dr Butler.....	724-284-8844

BUTLER COUNTY HOUSING AUTHORITY

114 Woody Dr Butler.....	724-287-6797
TDD Users X772.....	800-545-1833
Toll Free.....	800-433-6327

V

VENANGO-COUNTY OF

Scrubgrass Senior Center	
Rd 2 Emlenton.....	724-867-2323

W

WESTERN BUTLER COUNTY AUTHORITY

607 Market Zelienople.....	724-452-5501
----------------------------	--------------

WESTMORELAND COUNTY COURT HOUSE

N Main Greensburg	
If The Extension Number Is Known Dial 830 Followed By	
Four Numerals Of The Extension	
If The Extension Number Is	
Not Known Dial.....	724-830-3000
Toll Free.....	800-442-6926
TTY.....	724-830-3802
Adult Probation-Parole.....	724-830-3700
Behavioral Health & Developmental	
Services.....	724-830-3617
Childrens Bureau.....	724-830-3300
Clerk Of Courts.....	724-830-3734
Commissioners Office.....	724-830-3106
Controllers.....	724-830-3115
Coroner.....	724-830-3636
County Data Systems.....	724-830-3874
County Solicitor.....	724-830-3145
Courts	
Judges	
Bilik-Defazio Meagan.....	724-830-3835
Bononi MG.....	724-830-3365
Feliciani Chris.....	724-830-3803
Hathaway Rita (Pr Jdg).....	724-853-2141
Krieger Timothy.....	724-830-3483
Mears Scott.....	724-830-3805
Pezze Debra A.....	724-830-3782
Scherer Christian.....	724-853-2201
Silvis James.....	724-830-3492
Small Harry.....	724-830-3814
Stewart Michael J II.....	724-830-3489

Westmoreland County Court House -(Cont'd)

Custody Office.....	724-830-3849
Criminal Division.....	724-830-3478
Civil Division.....	724-830-3941
Jury Scheduling.....	724-830-3279
Jury Commissioners.....	724-830-3817
District Judge Administration.....	724-830-3757
District Courts 10-2-10.....	724-830-3030
Dept Of Public Safety.....	724-600-7300
Detective Bureau.....	724-830-3287
District Atty.....	724-830-3949
Election Bureau.....	724-830-3150
Financial Administration.....	724-830-3164
Human Resources.....	724-830-3780
Information & Referral.....	724-830-3082
Law Library.....	724-830-3266
Planning & Development.....	724-830-3600
Prothonotary.....	724-830-3502
Public Defender.....	724-830-3535
Public Works/Parks & Recreation.....	724-830-3955
Purchasing Dept.....	724-830-3750
Recorder Of Deeds.....	724-830-3518
Register Of Wills.....	724-830-3177
Sheriffs Department.....	724-830-3457
Tax Office.....	724-830-3425
Tax Assessment.....	724-830-3409
Tax Claims.....	724-830-3428
Treasurers Offices.....	724-830-3174
Veterans Affairs.....	724-830-3530
Weights & Measures.....	724-830-3980
District Court 10-01-05	
Frank Pallone	
1100 4th Ave New Kensington.....	724-335-5050

WESTMORELAND COUNTY MUNICIPAL AUTHORITY

Filtration Plant.....	724-755-5800
Emergency Service.....	724-755-5800
Or.....	800-442-6829

Federal Government Offices

A

ADOPTION
 General Information 800-862-3678

ADVERTISING COMPLAINTS/ISSUES
 Federal Trade Commission 877-382-4357

AGING ADMINISTRATION ON
<http://aoa.gov>
 Eldercare Locator 800-677-1116

AIDS & SEXUALLY TRANSMITTED DISEASE INFORMATION
 General Information 800-232-4636

AIR FORCE DEPT OF
 Recruiting - See listing under Recruiting

ALCOHOL & DRUG TREATMENT REFERRALS
 General Information 800-662-4357

ALCOHOL TOBACCO FIREARMS & EXPLOSIVES BUREAU OF
<http://www.atf.gov>
 Pittsburg Field Office 412-395-0540
 Pittsburgh Industry Operations 412-395-0600
 Philadelphia Field Division 215-648-7800
 Recruitment and Hiring Center 202-648-9100
 Tips Line 888-283-8477

ALCOHOL & TOBACCO TAX & TRADE BUREAU
<http://www.ttb.gov>
 National Revenue Center
 550 Main St Ste 8002 877-882-3277
 Cincinnati OH 45202 877-882-3277
 Alcohol Fuel Plants & Users of Tax
 Free Alcohol 877-882-3277
 Federal Alcohol Permits
 For importing & manufacturing of alcohol products & for
 beverage alcohol wholesale operations
 /TTB does not issue a permit for
 Retail Sales 877-882-3277
 Federal Tobacco Permits
 For manufacturing/exporting & importing manufactured
 tobacco products/TTB does not issue
 Toll Free 877-882-3277
 Special Occupational Tax &
 Registration 800-937-8864
 Firearms & Ammunition Excise Tax 877-882-3277

ANTITRUST
 Federal Trade Commission 202-326-3300

ARMY DEPT OF
 Recruiting - See listing under Recruiting

B

BUREAU OF LAND MANAGEMENT
<http://www.blm.gov>

BUSINESS OPPORTUNITY COMPLAINTS/ISSUES
 Federal Trade Commission 877-382-4357

C

CANCER INFORMATION SERVICE NCI
<http://www.cancer.gov>
 Main Number 800-422-6237
<http://www.smoketree.gov>
 Smoking Quitline 877-448-7848

CENTERS FOR DISEASE CONTROL & PREVENTION
<http://www.cdc.gov>
 General Information 404-639-3311
 Disease - Safety and Health Risk
 Information 800-232-4636

CHILD ABUSE & NEGLECT
 General Information 800-422-4453

CHILD HEALTH INSURANCE PROGRAM
 General Information 877-543-7669

COAST GUARD
 Boating Safety Information
<http://www.uscgboating.org>

COMMERCE DEPT OF
 US Export Assistance Center
 1000 Liberty Ave Ste 807
 Pittsburgh PA 15222 412-644-2800

COMPLAINTS CONSUMER FRAUD INTERNET
 Federal Trade Commission 877-382-4357

CONGRESS

Senators
 Casey Robert
<http://casey.senate.gov>
 Pittsburgh District Office 412-803-7370
 Washington DC Office 202-224-6324
 Fetterman John
<http://fetterman.senate.gov>
 Pittsburgh District Office 412-803-3501
 Washington DC Office 202-224-4254

Representatives
 Deluzio Christopher
<http://deluzio.house.gov>
 Pittsburgh District Office 412-344-5583
 Washington DC Office 202-225-2301

Lee Summer
<http://summerlee.house.gov>
 Pittsburgh District Office 412-214-5000
 Washington DC Office 202-225-2135

Kelly Mike
<http://kelly.house.gov>
 Butler District Office 724-282-2557
 Washington DC Office 202-225-5406

Reschenthaler Guy
<http://reschenthaler.house.gov>
 Washington PA District Office 724-206-4800
 Washington DC Office 202-225-2065

Thompson Glenn
<http://thompson.house.gov>
 Oil City District Office 814-670-0432
 Washington DC Office 202-225-5121

CONSUMER COMPLAINTS
 Federal Trade Commission 877-382-4357

CONSUMER HOTLINES

Air Travel Consumer Complaints
 Airfare/Lost Luggage/Food Sales/Charter
 Operations 202-366-2220

Auto Safety Hotline
 Report safety defects & obtain information on child
 safety seats-motorcycle helmets-
 Call 800-424-9393

Aviation Safety Hotline
 Report violations of federal aviation
 regulations 800-255-1111

Hazardous Materials Spills or Pipeline Leaks
 Natl Response Ctr/24 hrs 800-424-8802

CONSUMER PRODUCT SAFETY COMMISSION
<http://www.cpsc.gov>
 Consumer Hotline
 Call to obtain product safety information-report unsafe
 products & obtain other agency
 information 800-638-2772

COURTS - FEDERAL
 Appeals Courts-Third Circuit
 601 Market St Philadelphia
 Clerk's Office/Information 215-597-2995

Bankruptcy Court
<http://www.pawb.uscourts.gov>
 600 Grant St Ste 5414 Pittsburgh
 Clerk's Office/Information 412-644-2700

District Court
<http://www.pawd.uscourts.gov>
 700 Grant St Pittsburgh
 Clerk's Office/Information 412-208-7500

Pretrial Services & Probation Office
 Pittsburgh 866-317-4791

Public Defender-Federal
 1001 Liberty Ave Ste 1450
 Pittsburgh 412-644-6565

Tax Court
 Washington DC 202-521-0700

CREDIT COMPLAINTS/ISSUES
 Federal Trade Commission 877-382-4357

CUSTOMS & BORDER PROTECTION
<http://www.cbp.gov>
 Criminal Violations-Drug Smuggling-Illegal Imports/
 Export & Counterfeit Merchandise 800-232-5378
 Customs and Border Protection 412-472-0806

D

DEAF - HARD OF HEARING & SPEECH DISABLED
<http://www.gsa.gov>
 Federal Relay Service
 TTY/Voice/ASCI/Spanish
 To Initiate Calls 800-877-8339

DEFENSE DEPT OF
 Defense Finance & Accounting Service
 Information Line 888-332-7411

DISABILITIES Civil Rights 202-366-4070
 Transit Only 888-446-4511
 TTY 800-877-8339

DISASTERS/EMERGENCIES
 Geological Survey US
<http://www.usgs.gov>

DISCRIMINATION
 Transportation Services
 External Policy & Program
 Development 202-366-4070

DO NOT CALL - ISSUES
 Federal Trade Commission 877-382-4357

DOMESTIC VIOLENCE HOTLINE
 General Information 800-799-7233

E

EARTH SCIENCE
<http://www.usgs.gov>
 USGS Science Information &
 Library Services 888-275-8747

EDUCATION DEPT OF
<http://www.ed.gov>
 General Information 800-872-5327
 Borrowers Who Owe Defaulted
 Student Loans 800-621-3115

ENERGY DEPT OF
<http://www.energy.gov>
 Headquarters
 General Information
 1000 Independence Ave
 Washington DC 202-586-5000

Inspector General
 Fraud - Waste & Abuse 800-541-1625
 National Energy Technology Laboratory
 626 Cochran Mill Rd 412-386-4984

ENVIRONMENT
<http://usgs.gov>
 Water/Biology/Geology & Geography 888-275-8747

EQUAL EMPLOYMENT OPPORTUNITY COMMISSION - EEOC
 1001 Liberty Ave Ste 300
 Pittsburgh PA 15222
 Equal Employment Opportunity
 Office 215-446-4967
 Employment Discrimination
 Complaints 800-669-4000

Federal Government Offices

F

FEDERAL AVIATION ADMINISTRATION

<http://www.faa.gov>

Regional Office Serving Your Area.....	718-553-3000
Flight Standards District Office-FSDO.....	415-886-2580
FAA Services	
Aeronautical Charts.....	800-638-8972
Aerospace Medicine.....	718-553-3304
Aircraft Certification Office-ACO.....	516-228-7300
Aircraft Registration.....	405-954-3116
Weather & Flight Plans.....	800-992-7433
Hazardous Materials	
Transportation by Air.....	404-305-5150
Noise Complaints/Air Traffic.....	718-553-3365
Pilot Certification.....	405-954-3205
Pilot Medical Certification.....	405-954-4821

FEDERAL BUREAU OF INVESTIGATION

800 Cranberry Woods Dr.....	724-778-8801
-----------------------------	--------------

FEDERAL CITIZEN INFORMATION CENTER

<http://www.usa.gov>

Main Number.....	800-333-4636
------------------	--------------

FEDERAL COMMUNICATIONS COMMISSION

<http://www.fcc.gov>

445 12th St SW Washington DC 20554	
Consumer Information Center.....	888-225-5322
Forms Distribution Center.....	800-418-3676

FEDERAL DEPOSIT INSURANCE CORPORATION

550 17th St NW Washington DC.....	877-275-3342
--------------------------------------	--------------

FEDERAL EMERGENCY MANAGEMENT AGENCY - FEMA

National Flood Insurance Program
See Listing under Flood

FEDERAL TRADE COMMISSION

Eaton Center 1111 Superior Ave Ste 200 Cleveland OH 44114.....	877-382-4357
--	--------------

FISH AND WILDLIFE SERVICE

<http://www.fws.gov>

National Programs Guide
Refuges-endangered species-Information for teachers-migratory birds-volunteers-Duck Stamp-fisheries conservation.....

	800-344-9453
--	--------------

FLOOD

National Flood Insurance Program.....	877-336-2627
---------------------------------------	--------------

FOOD & DRUG ADMINISTRATION

General Information & Consumer Complaints.....	888-463-6332
---	--------------

FRAUD COMPLAINTS

Federal Trade Commission.....	877-382-4357
-------------------------------	--------------

G

GENERAL SERVICES ADMINISTRATION - GSA

<http://www.gsa.gov>

Regional Administrator (Acting).....	215-446-4752
CFO Financial Service Center Director.....	215-446-4788
Human Resources.....	215-446-4963
Inspector General	
Fraud - Waste & Abuse.....	800-424-5210
Public Affairs Officer.....	215-446-4794
Public Buildings Service.....	215-446-4752
Regional Counsel.....	215-446-4729
Regional Emergency Coordinator.....	215-446-4985
Reimbursable Work Authorizations.....	267-275-3486
Small Business Utilization.....	215-446-4918

GEOLOGICAL SURVEY US

See USGS listing under Natural Resources

H

HAZARDOUS MATERIALS

Information Line	
Registration Assistance	
Safety-certification/exemptions/ packaging/shipping.....	800-467-4922
Safety Initiatives & Training.....	202-366-4900
Transport By Air.....	202-267-7530

HEALTH CARE INFORMATION FOR HEALTH CARE PROFESSIONALS AND CONSUMERS

Information & Publications.....	800-358-9295
---------------------------------	--------------

HEALTH & HUMAN SERVICES DEPT OF

<http://hhs.gov>
<http://healthfinder.gov>

HHS Information.....	877-696-6775
Discrimination Complaints.....	800-368-1019
http://hhs.gov/ocr	
TTY.....	800-537-7697
Inspector General	
Fraud - Waste & Abuse.....	800-447-8477

HORSES

Wild Horse & Burro Adoption.....	866-468-7826
----------------------------------	--------------

HOUSING

<http://www.hud.gov>

Housing & Urban Development Department Of Pittsburgh Field Office 1000 Liberty Ave Ste 1000 Pittsburgh PA 15222.....	412-644-6428
Housing/FHA	
FHA Resource Center for FHA Mortgages & HUD Homes.....	800-225-5342
Housing Discrimination Hotline.....	800-669-9777
Public & Assisted Housing-contact the local Public Housing Authority	

I

IDENTITY THEFT

Federal Trade Commission.....	877-382-4357
-------------------------------	--------------

IMMUNIZATIONS & INFLUENZA

- FLU	
General Information.....	800-232-4636

INDIAN PROGRAMS & SERVICES - AMERICAN

Indian Affairs Bureau Of http://www.doi.gov/bureau-indian-affairs.html	
Indian Health Service.....	615-467-1500
http://www.ih.gov	

INTERIOR DEPT OF

<http://www.doi.gov>

The Nation's Principal Conservation Agency
Responsible for Most Nationally Owned
Public Land & Natural Resources
1849 C St NW
Washington DC 20240

General Information & Locator.....	202-208-3100
Inspector General	
Fraud - Waste & Abuse.....	800-424-5081

INTERNAL REVENUE SERVICE

<http://www.irs.gov>

1000 Liberty Ave Pittsburgh	
Need a Tax Form.....	800-829-3676
24 Hr/day Recorded Tax Info.....	800-829-4477
24 Hr/day Refund Status	
Self Serve.....	800-829-4477
Tax Help Line-Individuals.....	800-829-1040
Business/Specialty Tax Line.....	800-829-4933
Refund Hotline.....	800-829-1954
Report Tax Fraud Violations.....	800-829-0433
Tax Exempt/Govt Entities.....	877-829-5500
Local Area Office.....	412-395-5667
Taxpayer Advocate Service http://www.irs.gov	
National Taxpayer Advocate	
Intake Line.....	877-777-4778
Local Taxpayer Advocate.....	412-404-9098

INTERNET COMPLAINTS/ISSUES

Federal Trade Commission.....	877-382-4357
-------------------------------	--------------

L

LABOR DEPT OF

<http://www.dol.gov>

General Information.....	866-487-2365
TTY.....	877-889-5627
For Job Training & Employment Information.....	877-872-5627
Fraud Waste & Abuse.....	800-347-3756
Employee Benefits Security Administration-EBSA	
Health Benefits-COBRA-Pensions- Retirement Savings.....	866-444-3272
Occupational Safety & Health Administration - See listing under Occupational Safety & Health Wage & Hour Division	
Pittsburgh PA District Office Moorhead Federal Building 1000 Liberty Ave Room 1416.....	866-487-9243

LAW ENFORCEMENT

See listing under Alcohol/Tobacco/
Firearms & Explosives/Bureau of

M

MAPS

USGS Science Information & Library Services.....	888-275-8747
---	--------------

MARINE CORPS

Recruiting - See listing under Recruiting

MARITIME INDUSTRY INFORMATION

Maritime Administration	
Information on merchant mariner employment/ training/awards/ship building & shipping.....	800-996-2723
Registration/Documentation	
Ships.....	800-799-8362

MATERNAL AND CHILD HEALTH

General Information.....	301-443-2170
--------------------------	--------------

MEDICARE

General Information.....	800-633-4227
Eligibility & Medicare Card Issue Or Replacement.....	800-772-1213

MENTAL HEALTH

General Information.....	866-615-6464
--------------------------	--------------

MINERAL RESOURCES

Minerals Management Service http://www.mms.gov	
Office of Surface Mining Reclamation & Enforcement http://www.osmre.gov	
USGS Minerals Information.....	888-275-8747

N

NATIONAL ARCHIVES AND RECORDS ADMINISTRATION

<http://www.archives.gov>

National Information Recording.....	866-272-6272
-------------------------------------	--------------

NATIONAL HEALTH SERVICES CORPS

Application Information.....	800-221-9393
------------------------------	--------------

NATIONAL INSTITUTES OF HEALTH

<http://www.nih.gov>

9000 Rockville Pike Bethesda MD 20814	
General Information.....	301-496-4000
Public Information Office.....	301-496-5787

NATIONAL LABOR RELATIONS BOARD

<http://www.nlrb.gov>

Region 6 Office 1000 Liberty Ave Room 1501.....	412-395-4400
General Information.....	844-762-6572

National Park Service

<http://www.nps.gov>

NATIONAL PRACTITIONER DATA BANK

Application Information.....	800-767-6732
------------------------------	--------------

Federal Government Offices

NATURAL RESOURCES

<http://www.usgs.gov>
Geological Survey US 888-275-8747

NAVY DEPT OF

Recruiting - See listing under Recruiting

NUCLEAR REGULATORY COMMISSION

<http://www.nrc.gov>
Region I 800-432-1156

O

OCCUPATIONAL SAFETY AND HEALTH

Occupational Safety & Health Administration-OSHA
Liberty Center
1001 Liberty Ave Ste 745 412-395-4903
After-Hour Emergencies 800-321-6742
Occupational Safety & Health-NIOSH 800-232-4636

P

PASSPORTS

<http://travel.state.gov>
Detailed Information 877-487-2778
TTY 888-874-7793

PEACE CORPS

Information 855-855-1961
Inspector General
Fraud/Waste & Abuse 800-233-5874

PERMITS

Alcohol-Federal Permit Requirements 877-882-3277
Tobacco Manufacturing & Exporting 877-882-3277
See also listing under Alcohol/Tobacco/Firearms
& Explosives Bureau of

POSTAL SERVICE

<http://www.usps.com>
General Information & Services
Zip Codes/Postage Rates/Locations/Hours
Change of Address/Redelivery/Vacation Hold Mail
Service Issues/Consumer Affairs 800-275-8777
TTY-Hearing Impaired Only 877-889-2457
Express Mail Tracking/International Inquiries &
Claim Status/Signature & Delivery
Confirmation 800-222-1811
Postal Inspection Service 877-876-2455
Stamps by Phone 800-782-6724

PRIZE PROMOTION COMPLAINTS/ISSUES

Federal Trade Commission 877-382-4357

R

RAILROAD RETIREMENT BOARD

<http://www.rrb.gov>
1000 Liberty Ave Room 727 877-772-5772

RECRUITING

Air Force/Space Force 800-423-8723
Army 800-872-2769
Marine Corps 800-627-4637
Navy 800-872-6289
Naval Reserve 800-872-8767

RUNAWAYS

National Switchboard 800-621-4000

RURAL DEVELOPMENT

www.rurdev.usda.gov
Cooperative services/loans & grants for rural
housing/business development/utilities &
community facilities

S

ST LAWRENCE SEAWAY DEVELOPMENT CORPORATION

General Information 315-764-3200

SCIENCE SPACE AND TECHNOLOGY

Earth Science
USGS Science Information &
Library Services 888-275-8747

SMALL BUSINESS ADMINISTRATION

<http://www.sba.gov>
General Information & Publications 800-827-5722
Loan & Program Information
Answer Desk 800-827-5722

SOCIAL SECURITY ADMINISTRATION

<http://www.socialsecurity.gov>
For General Information & Services
Call 7am-7pm 800-772-1213
24-Hour Automated Services
National TTY Only 7am-7pm 800-325-0778

STATE DEPT OF

Passports - See listing under Passports

SUBSTANCE ABUSE & MENTAL HEALTH SERVICES ADMINISTRATION

General Information 877-726-4727

T

TAXES

Alcohol/Tobacco & Firearms Federal
Excise Tax 877-882-3277
Special Occupational
Tax and Registration 800-937-8864

TELEMARKETING COMPLAINTS/ISSUES

Federal Trade Commission 877-382-4357

TRANSPORTATION DEPT OF

<http://www.dot.gov>
General Information & Employee Locator
8am-5:30pm 202-366-4000
Federal Aviation Administration
See Listing Under Federal Aviation Administration
Federal Motor Carrier Safety Administration
See Listing Under Federal Motor Carrier Safety
Administration
Freedom of Info Act Office 202-366-4542
Inspector General
Fraud/Waste & Abuse 800-424-9071
St Lawrence Seaway Development Corporation
See Listing Under St Lawrence Seaway
Development Corporation

TRAVELERS' INTERNATIONAL HEALTH ADVISORY

General Information 800-232-4636

V

VACCINE INJURY COMPENSATION

Information & Claims Hotline 800-338-2382

VETERANS AFFAIRS DEPT OF

<http://www.va.gov>
Regional Office
Benefits Information & Claims
Assistance 800-827-1000
Education Benefits 888-442-4551
Business Opportunities with VA
<http://www.va.gov/osdbu>
Business Opportunities with VA for
Veterans Only 866-584-2344
Gulf War Helpline 800-749-8387
Headstone & Grave Marker Information &
Applications 800-697-6947

Inspector General
Fraud - Waste & Abuse 800-488-8244
Life Insurance 800-669-8477

Medical Care
VA Pittsburgh Healthcare System
HJ Heinz Campus
1010 Delafield Rd Pittsburgh 412-822-2222
University Drive Campus
University Dr Pittsburgh 412-822-2222
Presidential Memorial Certificates 202-565-4964
Vet Centers - Veteran Counseling/Guidance
2001 Lincoln Way McKeesport 412-678-7704
2500 Baldwin Rd Pittsburgh 412-920-1765

VISITOR CENTERS

Visitors Guide-National Recording
Fish & Wildlife Service 800-344-9453

Volunteer Opportunities
<http://volunteer.gov/gov>

W

WATER RESOURCES

Reclamation Bureau of
<http://www.usbr.gov>

WEATHER

National Oceanic & Atmospheric Administration-NOAA
National Weather Service Forecast Office
<http://www.weather.gov>
192 Shafer Rd
Moon Twp PA 15108 412-262-1591
Weather Recording 412-262-2170
NOAA Weather Radio
All Hazards Information
162.425 MHz - Parker PA
162.475 MHz - Meadville PA
162.500 MHz - Youngstown OH
162.550 MHz - Pittsburgh PA
Certified weather records/historical climate data
National Centers For Environmental Information
<http://www.ncel.noaa.gov>
..... 828-271-4800

WILDLIFE

See listing under fish and Wildlife Service

State Government Offices

P

PENNSYLVANIA COMMONWEALTH OF

Regional Office & Diagnostic Lab 6 McIntyre Rd Gibsonia	724-832-1073
Athletic Commission 2601 N 3rd St Harrisburg	717-787-5720
Attorney General Office Of Bureau Of Consumer Protection 564 Forbes Ave	412-565-5135
Bureau Of Narcotics 105 Independence Dr	724-284-3400
Consumer Advocate Office Of 555 Walnut Harrisburg	717-783-5048
Toll Free	800-684-6560
Western Regional Office 564 Forbes Ave Pittsburgh	412-565-7680
Auditor General Department Of Administration Bureau 300 Liberty Ave	412-565-7577
Citizens Service Program Toll Free	800-922-8477
Banking Department Of General Financial Inquiries	717-787-2665
Consumer Hot Line Toll Free	800-722-2657
Blindness & Visual Services 531 Penn Ave Pittsburgh	866-412-4072
Board Of Probation & Parole Butler Office 207 Sunset Dr Butler	724-284-8888
East Liberty Office 217 N Highland Ave	412-645-7000
Greensburg Office Old Rt 30 Plaza Greensburg	724-832-5369
Civil Service Commission 300 Liberty Ave	412-565-7666
Commonwealth Court Of Pennsylvania Judges Pellegrini Dante R	412-565-7919
Community & Economic Development Department Of Regional Offices Community & Economic Development 300 Liberty Ave	412-565-5002
State Parks Bureau Of Clear Creek State Park RR 1 Penn Run	724-357-7913
Cook Forest State Park	814-744-8407
Goddard M K State Park	724-253-4833
Jennings EE Center	724-794-6011
Keystone State Park	724-668-2939
Laurel Hill State Park	814-445-7725
Linn Run State Park	724-238-6623
Moraine State Park	724-368-8811
Ohioypil State Park	724-329-8591
Oil Creek State Park	814-676-5915
Point State Park	412-471-0235
Presque Isle State Park	814-833-7424
Pymatuning State Park	724-932-3141
Raccoon Creek State Park	724-899-2200
Ryerson Station State Park	724-428-4254
Yellow Creek State Park	724-357-7913
Topographic & Geologic Survey Bureau Of 500 Waterfront Dr	412-442-4235
Corrections Department Of State Correctional Institution At Pittsburgh Doerr At Ohio River	412-761-1955
Correctional Industries	412-761-1955
Crime Victims Compensation Board	717-783-5153
Forestry Bureau Of Service Forester Office Office 2 195 Park Rd Prospect	724-865-2131
Parks Bureau Of Regional Park Office 2 195 Park Rd Prospect	724-865-2131

Pennsylvania Commonwealth Of - (Cont'd)

Jennings Environmental Education Center 2951 Prospect Rd	724-794-6011
Office Of Chief Counsel Southwest Region 500 Waterfront Dr	412-442-4262
Mineral Resources Soils & Waterway Management Bureau Of	412-442-4315
Surface Mine Reclamation 131 Broadview Rd New Stanton To Report Emergencies After 4 PM Weekdays, Weekends & Holidays	412-442-4000
Environmental Protection To Report Emergencies After 4 PM Weekdays, Weekends & Holidays	412-442-4000
Fish & Boat Commission Boat Registration Harrisburg	717-705-7940
Game Commission Northwest PA Region	814-432-3187
General Counsel Crime Victims Compensation Board	717-783-5153
General Services Dept Of Capital Policy 300 Liberty Ave	412-565-5428
Governor's Pittsburgh Office	412-565-5700
Birth & Death Records 300 Liberty Ave	412-565-5113
Hospital Licensure 300 Liberty Ave	412-565-5176
Nursing Home Licensure & Certification 300 Liberty Ave	412-565-2836
Southwest District Office 233 W Otterman St Greensburg	724-830-2701
State Health Center 100 Brugh Ave Ste 201 Butler For Emergencies After 4:30 PM Weekends & Holidays	724-830-2701
PA HealthLine	877-724-3258
Health Department Of AIDS Factline Toll Free	800-662-6080
Historical & Museum Commission Fort Pitt Museum Point State Park	412-281-9284
Human Relations Commission 300 Liberty Ave	412-565-5395
Inheritance Tax Office City-County Building	412-565-3513
Inspector General Office Of Executive Office 333 Market St Harrisburg General Information State Capital Harrisburg	717-787-6835
Whistleblower Welfare Fraud Tip Line Toll Free	800-932-0582
Insurance Department Complaints Section 300 Liberty Ave	877-881-6388
Labor & Industry Department Of Unemployment Compensation Service Center Toll Free	888-313-7284
TTY	888-334-4046
PA Teleclaims-PAT PAT Toll Free	888-255-4728
PAT en Espanol	877-888-8104
Office Of Vocational Rehabilitation 100 Margaret St New Castle Toll Free	800-442-6379
OVR TTY Toll Free	888-870-4474
Liquor Control Board Distribution Center Paperkraft Park Blawnox	412-826-6560
Office Of Administrative Law Judge 875 Greentree Rd	412-920-2007
State Liquor Stores Aliqpo Shopping Center	724-857-5002
Allison Park Hampton Plaza	412-492-5100

Pennsylvania Commonwealth Of - (Cont'd)

Ambridge 999 Merchant	724-251-2150
Aspinwall The Waterworks	412-784-5800
Baden Northern Lights Shoppers City Beaver Falls	724-869-6170
Bellefield 4643 Centre Ave	412-688-1934
Bethel Park 5249 Library Rd	412-851-0411
Village Square Mall	412-851-0403
Braddock Braddock Hills Shopping Center	412-273-3748
Brookline 722 Brookline Blvd	412-306-3913
Burgettstown Kwik Stop Plaza	724-947-6021
Butler Bon Air Shopping Center	724-283-2885
Greater Butler Shopping Center	724-287-6927
608 Moraine Pointe Plaza	724-283-2070
Carnegie 104 E Main	412-429-2870
Coraopolis 1110 Fourth Ave Cranberry Twp	412-324-6668
Coraopolis Moon Plaza	412-269-2607
Cranberry Mall	724-776-0300
Dormont 2947 W Liberty Ave	412-306-3910
Elizabeth 820 McKeesport Rd Elizabeth	412-382-2020
Ellwood City 729 Lawrence Ave	724-752-3781
Gibsonia 354 Northtowne Square Rt 8 Gibsonia	724-444-1150
Glassport 739 Monongahela Ave	412-387-7207
Glenshaw 1700 Mt Royal Blvd	412-492-5104
Leetsdale Quaker Village Shopping Center	412-749-4505
McDonald McDonald Shopping Center	724-926-5100
Kenmawr Plaza	412-664-5018
McKees Rocks Plaza	412-777-5050
McKeesport Olympia Shopping Center	412-517-6519
McMurray Donaldson's Crossroads Shopping Center	724-942-2050
Midland 508 Midland Ave	724-643-0400
Monaca Beaver Valley Mall	724-773-7401
Monroeville Haymkr Village Shops	412-380-2670
Noble Manor Shopping Center	412-920-2013
North Side 3202 Brighton Rd	412-732-3323
3643 California Ave	412-732-3320
North Versailles Twp Great Valley Shopping Center	412-829-3143
Oakdale Penn-Lincoln Center	724-695-4100
Oakland 217 Atwood	412-688-1943
Oakmont 624 Allengeny River Blvd	412-826-6566
Penn Hills Penn Hills Shopping Center	412-243-3412
Petrolia 102 Main St	724-756-4631
Pittsburgh Edgewood Towne Center	412-346-5863
Pleasant Hills Bill Green Shopping Center	412-650-8263
Sarver Buffalo Plaza	724-624-9895
Scott Twp 1602 Cochran Rd	412-306-3916
Sewickley 521 Beaver Slippery Rock	412-749-4500
Shaler Plaza	412-784-5807

State Government Offices

Pennsylvania Commonwealth Of - (Cont'd)

Slippery Rock Plaza	724-794-3111
Southside	
1955 Wharton	412-431-0439
Squirrel Hill	412-798-4000
Verona County Plaza	412-798-4000
West View	
W View Shopping Center	412-939-3550
Whitehall	
Caste Village Shopping Center	412-886-2007
Licensee Stores	
Bridgeville United Industrial Park	412-257-8939
Pittsburgh1601 Liberty Ave	412-565-7606
Liquor Control Enforcement-State Police	
Hotline Toll Free	800-932-0602
Military & Veterans Affairs Department Of	
Southwestern Veterans Center	
7060 Highland Dr	412-665-6706
Air National Guard-171 Air Refueling Wing	
Toll Free	412-472-3525
Pittsburgh International Airport	412-472-3525
Pennsylvania Army National Guard	
Company B 28th Signal Battalion	
150 Janet St Beaver Falls	724-847-5574
OMS 826 Crane Ave	412-343-6612
Headquarters 128th FSB	
826 Crane Ave	412-343-5514
Company C Med 128th Support Battalion	
Pittsburgh	412-343-4755
1 - 112th Inf (M)	
250 Kriess Rd Butler	724-789-7894
Company A 128th Support Battalion	
250 Kriess Rd Butler	724-789-9159
OMS Shop 250 Kriess Rd Butler	724-789-9215
Recruiting Offices	
160 George Junior Rd	724-748-3132
Or Call	724-789-7681
Penna Historical & Museum Commission	
Old Economy Village	
14 & Church Sts Ambridge	724-266-4500
Police Pennsylvania State	
Police Services & Emergency Calls	
Troop B Station	
499 McCormick Rd Moon Twp	412-787-2000
Public Utility Commission	
Consumer Terminations	
Toll Free	800-692-7380
Public Welfare Department Of	
Butler County Office	
108 Woody Dr Butler	724-284-8844
Institution Related Eligibility	
531 Penn Ave	412-565-5604
Liberty 610 Wood	412-565-2652
Rochester	724-773-7300
Southeast 220 6th McKeesport	412-664-6800
Three Rivers Office	
332 5th Ave Pittsburgh	412-565-7755
General Information	
300 Liberty Ave	412-565-2146
Energy Assistance Fuel	
300 Liberty Ave	412-562-0330
Westmoreland County Board Of Assistance District Office	
909 Industrial Blvd	
New Kensington	724-339-6800
Relay Center	
TTY	
Toll Free	800-654-5984
Voice Users	
Toll Free	800-654-5988
Revenue Department Of	
Taxpayer Assistance State Office Building	
300 Liberty Ave	412-565-7540
Forms Ordering 24 Hr Answering	800-362-2050
Cigarette Tax Enforcement	412-920-2049
Criminal Tax Investigations	
11 Parkway Center	412-920-2041
Inheritance Tax Office	
City-County Building	412-565-3513
Motor Fuel Taxes	
11 Parkway Center	412-920-2044

Pennsylvania Commonwealth Of - (Cont'd)

Personal Income Tax	
300 Liberty Ave	412-565-7540
State Lotteries	
Lottery Results	
1801 S Federal Hwy	
Office 2315-17 E Carson	412-770-2760
Securities Commission	
806 State Office Building	412-565-5083
Toll Free	800-600-0007
State Department Of	
Bureau Of Enforcement & Investigation	
11 Stanwix St Tm 340	412-565-5026
State Ethics Commission	
1 Forestwood Dr	412-635-2816
Toll Free	800-932-0936
State Police	
Police Services & Emergency Calls	
Troop B Station	
190 Industry Dr Carnegie	412-787-2000
1400 Brighton Rd Troop D Station	724-773-7400
200 Barracks Rd	724-284-8100
State Police	
Bureau Of Personnel	
Pacadet Recruitment Information	
Harrisburg	
1800 Elmerton Ave	
Hotline Toll Free	800-932-0602
Superior Court	
Prothonotary's Office	
1015 Grant Building	412-565-7592
Reporter's Office	
1001 Grant Building	412-565-7995
Judges	
Bender John T-Pres Judge Emeritus	412-784-7101
Panella Jack A-President Judge	610-694-1121
Bowes Mary Jane	412-565-2342
Lane Timika	610-832-1651
Lazarus Anne E	215-560-6301
Olson Judith Ference	412-565-2264
Stabile Victor P	717-231-3397
Dubow Alice Beck	215-560-5801
Nichols Carolyn H	610-617-1090
Murray Mary P	412-629-8727
McLaughlin Maria	215-496-4901
Senior Judges	
Stevens Correale F-Pres Judge	
Emeritus	570-788-2897
Supreme Court Judges	
Saylor Thomas G-Chief Justice	717-772-1599
McCaffery Daniel Justice	412-467-2220
Todd Debra Chief Justice	412-565-2680
Donohue Christine Justice	412-565-2750
Wecht David N Justice	412-565-7511
Mundy Sallie Updyke Justice	570-724-0171
Deputy Protho-Notary	412-565-2816
Office of the Chief Justice	412-565-2700
Transportation Department Of	
Motor Vehicle/Driver Licensing Information	
Customer Care	717-391-6190
Driver License Centers	
Allison Park	
Duncan Manor Shopping Center	412-366-3502
Bridgeville	
Chartiers Valley Shopping Center	
Butler	412-220-0273
Point Plaza Shopping Center	724-287-0973
New Kensington	
1600 Greensburg Rd	724-339-4852
State Office Building	
300 Liberty Ave	412-565-7781
Penn Hills Shopping Center	
11624 Keleket Dr	412-371-1960
Engineering District 10-0	724-357-2800
Engineering District 11-0	
45 Thoms Run Rd	
Bridgeville	
Receptionist	412-429-5000

Pennsylvania Commonwealth Of - (Cont'd)

Public Information	412-429-5000
Construction	412-429-5008
Maintenance	412-429-5000
Permits-Special Hauling	412-429-4806
Permits-Highway	412-429-4879
Permits-Exces Maintenance	412-429-3813
Personnel	412-429-4991
Traffic	412-429-4977
Engineering District 12-0	724-439-7315
Maintenance District 10-2	
351 New Castle Rd Butler	724-284-8800
County Maintenance Offices	
Allegheny County	412-781-3260
Beaver County	724-774-6610
Lawrence County	724-656-3104
Washington County	724-223-4480
Westmoreland County	724-832-5387
Pittsburgh Tunnels	412-381-1815
If No Answer Contact Local Or State Police	
Office Of Chief Counsel	
301 5th Ave Ste 210	412-565-7555
Interstate Road Conditions	
Toll Free	888-783-6783
State Road Repair	
Toll Free	800-349-7623
Traffic Safety Information	
Toll Free	800-932-4600
Regional Office Legal	
301 5th Ave Ste 210	412-565-7555
Permits	
Special Hauling Oversize-	
Overweight	724-832-5387
Special Hauling	724-774-6610
Turnpike Commission	
Allegheny Valley Interchange	724-274-6181
Maintenance	724-443-7267
Pittsburgh Interchange	412-372-4964
Harrison City	724-744-4461
Weather & Roadway Conditions	
Toll Free	800-331-3414

Hotlines & Crisis Numbers

C

CRISIS INTERVENTION

Allegheny County Area Agency On Aging Dial 1 & Then	412-350-4234
Toll Free	800-344-4319
Alle-Kiski Area Hope Center Toll Free	888-299-4673
Allegheny County Crisis Line Toll Free	888-796-8226
Allegheny County WarmLine Student & Young Adult Hotline (24 hours)	412-820-4357
Promise Of Life Network	724-794-3325
Center For Community Resources Mental Health Center (Butler County) 24 hrs	724-287-0440
Toll Free	800-292-3866
Center For Victims Of Violent Crime 24 hrs	412-392-8582
Victim Outreach Intervention Center (VOICE) Hotline Toll Free	800-400-8551

D

DISASTER RELIEF

National Response Center Report Toxic Chemicals & Oil Spills 24 Hrs Voice/Text Telephone (TTY) Toll Free	800-424-8802
American Red Cross (Butler County) 24 Hrs	724-283-2810
Butler County Emergency Management Agency	724-284-5211

DOMESTIC VIOLENCE/ABUSE

Allegheny County Dept Of Human Services Office Of Children Youth & Families	412-473-2000
Allegheny County Area Agency On Aging PROTECTIVE SERVICES FOR OLDER ADULTS	412-350-6905
Or Toll Free	800-344-4319
Battered Women Support Group Butler (24 Hours)	800-400-8551
Child Abuse (Butler County Children & Youth)	724-284-5156
ChildHelp USA A National 24 Hr Crisis Intervention Hotline For Child/Adult Abuse & Family Violence Toll Free	800-422-4453
ChildLine (PA Child Abuse Line) Toll Free	800-932-0313
Victim Outreach Intervention Center (VOICE) Hotline Toll Free	800-400-8551
Crisis Center North 24 Hrs Elderly Abuse/Protective Services (Butler) Glade Run Lutheran Services Holly Pointe Building 220 S Main St Butler	724-283-9436
National Dating Abuse Helpline (NTDAH) "Love Is Respect"	866-331-9474
Victim Outreach Intervention Center (VOICE) Hotline Toll Free	800-400-8551
Women's Center & Shelter Of Greater Pittsburgh Toll Free	877-338-8255

P

POISON CONTROL

Pittsburgh Poison Center (24 Hrs)	800-222-1222
-----------------------------------	---------------------

R

RAPE

Center For Victims Of Violent Crime 24 Hrs	412-392-8582
Victim Outreach Intervention Center (VOICE) Hotline Toll Free	800-400-8551
Pittsburgh Action Against Rape Hotline 24 Hrs Toll Free	866-363-7273

RUNAWAYS

Allegheny County Department Of Human Services Office Of Children Youth & Families	412-473-2000
Butler County Children & Youth Service 8:30 am-4:30 pm	724-284-5156
After Hours	724-287-7769
Family Links	412-661-1800
National Center For Missing & Exploited Children Toll Free	800-843-5678
National Runaway Switchboard Toll Free	800-786-2929

S

SUICIDE

Allegheny County WarmLine (24 Hrs)	412-820-4357
Center For Community Resources Mental Health Center Crisis Line (Butler County) 24 Hrs	724-287-0440
Toll Free	800-292-3866
Resolve Crisis Network	888-796-8226

Human Services Agencies

A

ALCOHOL & DRUG ABUSE

Alle-Kiski Drug & Alcohol Prog.	724-339-6860
Alpha House	412-363-4220
Butler County MH/MR/D&A Prog.	724-284-5114
Butler Regional Recovery Program	
Butler County	724-284-4357
Allegheny County Warm Line	
Pittsburgh	412-820-4357
Gaiser Center	
Resident Program	724-287-8205
Gateway Rehabilitation Office	
Cranberry	724-776-4844
MADD (Mothers Against Drunk Driving)	
State Office	
Toll Free	800-848-6233
Western Region Coordinator	724-256-5600
PADOHRIC (PA Dept Of Health Research & Information Clearinghouse)	
Toll Free	877-724-3258
The National Substance Abuse Information & Referral Hotline (24 Hr)	
Toll Free	800-662-4357
FamilyLinks	412-661-1800
Power	412-243-8755

B

BLIND & VISUALLY DISABLED

See Disability Services In This Section

C

CHILDREN & YOUTH

Adoption	
Catholic Charities Butler County	724-287-4011
Children's Home Of Pittsburgh	
Toll Free	800-961-7704
Three Rivers Adoption Council (Referrals) TRAC	
Pittsburgh	412-471-8722
Child Support	
Butler County Domestic Relations	
Butler	724-284-5181
Court Of Common Pleas Of Allegheny County	
Family Division Pittsburgh	412-350-5600
PA Child Support Enforcement Bureau	
Toll Free	800-932-0211
Counseling	
Butler Family Services Of BMH	724-284-4894
Catholic Charities Butler County	724-287-4011
Family Services Of W PA	
Toll Free	888-222-4200
Family Resources 24 Hrs	412-363-1702
Glade Run Lutheran Services	724-452-4453
Family Links	412-661-1800
Day Care	
Butler County Children's Center Inc	
Butler	724-287-2761
Butler County Family YMCA	
Child Care Center Butler	724-287-0045
Child Care Information Services Of	
Butler County	724-285-9431
Toll Free	888-864-1654
Children's Center Inc	
Butler County	724-287-2761
Concordia Child Care Center	724-352-1570
Lifesteps	724-283-1010
Slippery Rock Child Day Care Center	
& Preschool	724-738-2102
Tender Care Learning Center	
Marshall Twp	724-772-0598
Kindercare Wexford	724-934-0411
Foster Care	
Butler County Children & Youth Agency	
8:30 AM-4:30 PM	724-284-5156
After Hours	724-287-7769
Catholic Charities (Butler County)	
Butler	724-287-4011

Children & Youth - (Cont'd)

Family Services Of W PA	
Foster Care Program	
Toll Free	888-222-4200
Residential Services	
Bradley Center	412-788-8219
Butler County Children & Youth Services	
8:30am-4:30pm	724-284-5156
After Hours	724-287-7769
Lighthouse	724-586-5554
Mars Home For Youth	724-625-3141
Youth Development	
Associated Artists Of Butler County	724-283-6922
Boys' & Girls' Clubs Of W PA	412-782-5710
Boy Scouts Of America	
Moraine Trails Council Butler	724-287-6791
Butler County Children's Center	724-287-2761
Butler County Family YMCA	
Early Learning Connections	724-287-4733
Camp Fire Boys & Girls	
Camp Fire Program Branch	412-782-5710
Community Care Connection	
114 Skyline Dr.	724-283-3198
Community Living & Support Svcs	412-683-7100
Grace Youth & Family Foundation	
Girl Scouts Keystone Tall Tree Council	
Butler County	724-543-2681
Girl Scouts-Trillium Council	412-566-2570
Greater Pgh Council Boy Scouts	
Of America	412-471-2927
Job Corps	
National Job Corps Information Service	
Toll Free	800-733-5627
Community Care Connections	
114 Skyline Dr Butler	724-283-3198
Northern Area Boys' & Girls' Clubs Of W PA	
	412-821-5779
Riding For The Handicapped	724-443-4485
Salvation Army Butler County	724-287-5532
Spina Bifida Association	724-934-9600
Voyagers (Mental Health Association)	
Butler	724-287-1797
YMCA Of Allegheny Valley	724-224-9500
YMCA Butler County Butler	724-287-4733
YMCA Baiarl Center Sewickley	724-934-9622
YWCA Of Butler County	724-287-5709

CONSUMER INFORMATION

Better Business Bureau Of Western PA	
Pittsburgh	412-456-2700
Consumer Advocacy	
Public Utility Related Problems	717-783-5048
PA Bureau Of Consumer Protection Consumer Hotline	
Toll Free	800-441-2555
PA Insurance Department Consumer Affairs	
Pittsburgh	877-881-6388

D

DISABILITY SERVICES

AC-ACLD (Association For Children & Adults with Learning Disabilities)	
Pittsburgh	412-881-2253
ARC Of Butler County (Association For Retarded Citizens)	
	724-282-1500
Resolve Crisis Network	
Toll Free	888-796-8226
Blind & Vision Rehab Services	
Pittsburgh	412-368-4400
Butler County Mental Health/Mental Retardation/Drug & Alcohol Program Butler	724-284-5114
Emergencies	724-287-7769
Carnegie Library For Blind & Physically Handicapped	
Toll Free	800-242-0586
Center Of Audiology UPMC	412-647-2030
Community Care Connections	
Butler County	724-283-3198

Disability Services - (Cont'd)

CONNECT Information Service	
Special Education Issues/Early Intervention & Parents Rights-Ages Birth-21	
Toll Free	800-692-7288
Lifesteps	
Speech Therapy Beaver	724-774-6494
Butler	724-287-4761
Mercy Behavioral Health	
9983 Perry Hwy Wexford	724-933-8200
Motor Vehicle Registration & Drivers Licenses Text Telephone (TTY)	
Toll Free	800-228-0676
Northern Area Multi-Service Center Of Allegheny County	412-781-1175
PA Office Of Vocational Rehabilitation (OVR)	
Pittsburgh	412-392-4950
PA Telecommunications	
Relay Service Services For The Deaf & Hearing/Speech Disabled (TTY)	
Toll Free	800-654-5984
Voice	
Toll Free	800-654-5988
Center For Hearing & Deaf Services Inc	
Pittsburgh	412-281-1375
Social Security Administration	
Toll Free	800-772-1213
Hearing Impaired-Text Telephone (TTY) Only	
Toll Free	800-325-0778
Special Kids Network	
Toll Free	800-986-4550
Western PA School For Blind Children	
Pittsburgh	412-621-0100
Western PA School For The Deaf	
Pittsburgh	412-371-7000
ACHIEVA	412-995-5000
Butler County Blind Association	
Butler	724-287-4059

E

EDUCATION

Basic Education	
Human Services Federal Program	
Pittsburgh	412-273-6450
Allegheny County Department Of Allegheny Intermediate Unit (Main #)	
Pittsburgh	412-394-5700
English As A 2nd Language	
Pittsburgh	412-281-4494
Butler County Adult Literacy Program	
Butler	724-287-8711
Job Corps	
National Job Corps Information Service	
Toll Free	800-733-5627
Western PA School For The Deaf	412-371-7000
Colleges & Universities	
Butler County Community College	
Butler	724-287-8711
Carnegie Mellon University	
Pittsburgh	412-268-2000
Community College Of Allegheny County	
North Campus	412-366-7000
Duquesne University Pittsburgh	412-396-6000
LaRoche College North Hills	412-367-9300
Pennsylvania State University	
Beaver Campus	724-773-3500
Robert Morris College Coraopolis	412-262-8200
Pittsburgh	412-227-6800
Slippery Rock University	724-738-9000
University Of Pittsburgh Pittsburgh	412-624-4141
Educational Enrichment	
Riding For The Handicapped	724-443-4485
Educational Enrichment	
American Red Cross	
CPR-First Aid & Water Safety	
Training	724-283-2810
Associated Artists Of Butler County	724-283-6922

Human Services Agencies

Education - (Cont'd)

Boy Scouts - Moraine Trails Council	724-287-6791
Butler County Community College	
Butler	724-287-8711
Butler County Family YMCA	724-287-4733
Butler County Vo-Tech School	724-282-0735
Butler County Cooperative Extension Service	
Butler Cty	724-287-4761
Grace Youth & Family Foundation	
Girl Scouts - Keystone Tall	
Tree Council	724-543-2681
Penn State Cooperative Extension	724-287-4761
YWCA North Area	412-391-5100
Pre-School	
Butler County Children's Center Inc	
Butler	724-287-2761
Head Start Butler County Children's Center	724-287-2761
Head Start Council Of 3 Rivers American Indian Center	
Pittsburgh	412-782-4457
Lifesteps - Serving Butler	724-283-1010
Mt Nazareth Center	412-931-9761
Project Dart Allegheny Intermediate Unit (Develop screen/assessment)	412-394-5736
YWCA Of Butler County Butler	724-287-5709

Scholarships/Loans	
PA Higher Education Grant Division	
PA State Grant	
Toll Free	800-692-7392
Loan Division	
Toll Free	800-692-7392
Student Loan Servicing Center	
Toll Free	800-233-0557
Special Education	
AC-ACLD (Assn For Children & Adults with Learning Disabilities)	
Pittsburgh	412-881-2253
Allegheny Intermediate Unit	
Pittsburgh	412-394-5700
ARC Of Butler County (Assoc For Retarded Citizens)	
Butler	724-282-1500
Clarence Brown Education Center	724-282-4156
Community Care Connections	
114 Skyline Dr Butler	724-283-3198
CONNECT Information Service (Special Education Issues/Early Intervention & Parents Rights-Ages Birth-21)	
Toll Free	800-692-7288
Watson Institute The Gibsonia	
Toll Free	866-893-4751
Lifesteps Centers	
Beaver	724-774-6494
Butler	724-283-1010
Midwestern Intermediate Unit IV	
Butler County	724-458-6700
Project Dart	
Allegheny Intermediate Unit	412-394-5736

EMPLOYMENT CONCERNS

Counseling/Training/Placement	
Aging Area Agency On Senior Employment Program	412-350-5460
Toll Free	800-344-4319
ARC Of Butler County (Association For Retarded Citizens)	724-282-1500
Butler Area Agency On Aging Senior Employment Program	
Toll Free	888-367-2434
Or	724-282-3008
Job Corps	
National Job Corps Information Service	
Toll Free	800-733-5627
North Hills Community Outreach	412-487-6316
PA Office Of Vocational Rehabilitation (OVR)	
Pittsburgh	412-392-4950
PARC Productions (Butler County)	
Butler	724-283-3300
SW PA Synod ELCA	412-367-8222
Urban League Of Pgh Pittsburgh	412-227-4802

Employment Concerns - (Cont'd)

Unemployment Compensation Service Center	
Toll Free	888-313-7284
Worker's Compensation State Workers Insurance Fund	
General Information	570-963-4635

F

FAMILY & MARRIAGE

Counseling	
Butler Regional Family Treatment Center	724-284-4894
Catholic Charities	724-287-4011
Family Services Of W PA	
Toll Free	888-222-4200
Glade Run Family Counseling	724-283-9436
Pittsburgh Pastoral Institute (Service Number for: Wex N Hills Allison Park)	412-661-1239
Family Planning	
Family Health Council Adagio Health	
Butler County	724-282-2730
Promise Of Life Network	724-794-3325
Family Health Council Inc	
WIC (Women Infants & Children) Program	
Toll Free	800-942-9467

FINANCIAL ASSISTANCE

Budget Counseling	
Consumer Credit Counseling Service	
Toll Free	888-511-2227
Food Services	
Aging Area Agency On Home Delivered Meals Program	412-350-5460
Toll Free	800-344-4319
Butler Area Agency On Aging Home Delivered Meals Program	
Toll Free	888-367-2434
Or	724-282-3008
Hunger Services Network	
Lighthouse (food bank)	724-586-5554
Meals On Wheels Butler	724-285-3815
Evans City/Harmony/Zelenople	724-452-4270
North Hills Community Outreach	412-487-6316
PA Department Of Public Welfare (Food Stamps) Butler County	724-284-8844
Salvation Army Butler County	724-287-5532
West Deer T E C H Inc Curtis	724-265-4740
Woman Infants & Children (WIC) Program	
Allegheny County Toll Free	800-942-9467
Adagio Health Butler County	724-282-2730
Supplemental Income	
PA Department Of Public Welfare	
Allegheny County	412-565-2146
Butler County	724-284-8844
Medicaid - Allegheny County Assistance Office	
Pittsburgh	412-565-2146
Social Security Administration	
Toll Free	800-772-1213
Hearing Impaired - Text Telephone (TTY) Only	
Toll Free	800-325-0778

H

HEALTH

Associations Research & Treatment	
Adagio	724-282-2730
Allegheny County Health Department	
Pittsburgh	412-687-2243
Alzheimer's Association	
Toll Free	800-272-3900
American Cancer Society	
Butler Unit Natrona Heights	888-227-5445
Cancer Information Line	
Toll Free	800-227-2345

Health - (Cont'd)

American Diabetes Association	
Toll Free	888-342-2383
Or	412-824-1181
Butler Memorial Hospital	
Family Services	724-284-4894
Infectious Diseases	724-284-4376
Social Work	724-284-4383
American Red Cross Butler County	724-283-2810
ARC Of Butler County (Association For Retarded Citizens)	724-282-1500
Cancer Information Service (National Institute For Cancer)	
Toll Free	800-422-6237
C D C National Immunization Information Hotline	
Mon-Fri 8 AM To 11 PM	
English	
Toll Free	800-232-4636
Spanish Toll Free	800-344-7432
Center For Organ Recovery & Education	412-963-3550
Children's Hospital Wexford	724-935-8400
Community Care Connections	
Butler County	724-283-3198
Cystic Fibrosis Foundation W PA Chapter	
Pittsburgh	412-321-4422
Encompass Health Sewickley	412-741-9500
Healthy Kids' Helpline	
Toll Free	800-986-5437
Hospice Care Butler County	724-282-6806
Hill-Burton Dept Of Health & Human Services	
Provides Information To Low Income People For Help With Medical Bills & How To Obtain Free Or Reduced Medical Care	
Life's Work	412-471-2600
Medicare	
Toll Free	800-633-4227
Myasthenia Gravis Association Of W PA	
Pittsburgh	412-566-1545
National Eye Care Project	
Toll Free	800-222-3937
National Hemophilia Foundation	
W PA Chapter Pgh	724-741-6160
Nutrition Hotline (AICR)	
Toll Free	800-843-8114
Overeaters Anonymous	412-765-3004
1st Candle Grief Support	
Toll Free	800-221-7437
Spina Bifida Association Of W PA	724-934-9600
Toll Free	800-243-5787
Visiting Nurses Association	
Butler Office	724-282-6806
Lutheran Affiliated Services Butler	724-776-1100
Blood Donations	
American Red Cross	
Toll Free	800-542-5663
Mental Health	
Autism Society Of Pittsburgh	412-856-7223
Buter County Mental Health/Mental Retardation/Drug & Alcohol Program Butler	724-284-5114
Resolve Crisis	
Toll Free	888-796-8226
Butler Memorial Hospital	
3 North Adult Psychiatric Unit	724-284-4266
Kidspace	
Toll Free	800-854-3123
Mental Health Association Of	
Butler County	724-287-1965
NAMI Of SW PA	412-366-3788
Toll Free	888-264-7972
PA Office Of Vocational	
Rehabilitation New Castle	724-656-3070
Toll Free	800-442-6379
Western Psychiatric Institute & Clinic For Children & Families	412-624-1000
General Information	412-624-2100

Human Services Agencies

HOUSING

Aging	
Area Agency On (Domiciliary Care)	
Butler County	
Toll Free.....	888-367-2434
Or.....	724-282-3008
Catholic Charities Butler County	724-287-4011
Habitat For Humanity	
Sells Homes To Low Income	
Southwest Chapter.....	724-452-7560
Hearth.....	412-366-9801
Housing Authority Butler County.....	724-287-6797
Lighthouse.....	724-586-5554
Mt Nazareth Center.....	412-931-9761
Redevelopment Authority Butler City	
Salvation Army (Transient Services)	
Butler County.....	724-287-5532
Sunnyview Home Butler County.....	724-282-1800
Urban League Housing Counseling Services (Allegh Co)	
Pittsburgh.....	412-227-4812
YWCA Personal Care Residence	
Butler County.....	724-287-5709

I

INFORMATION & REFERRAL

Banking Laws	
The Office Of The Comptroller Of The Currency Answers	
Questions Offers Guidance & Assists Consumers In	
Resolving Complaints	
About National Banks	
Toll Free.....	800-613-6743
Butler Area Agency On Aging	
Toll Free.....	888-367-2434
Or.....	724-282-3008
C D C National HIV/AIDS Hotline (24 Hrs-7 Days A Week)	
Toll Free.....	800-232-4636
SIDA (in Spanish) 8 AM to 2 AM	
Toll Free.....	800-344-7432
Child Care Information Services Of	
Butler County.....	724-285-9431
Toll Free.....	888-864-1654
CONNECT Information Service	
Special Education Issues/Early Intervention & Parents	
Rights Ages Birth-21	
Toll Free.....	800-692-7288
Federal Information Center	
Toll Free.....	844-872-4681
Libertarian Party Of PA	
Toll Free.....	800-774-4487
MADD (Mothers Against Drunk Drivers)	
State Office.....	800-848-6233
National Alzheimer Association	
Toll Free.....	800-272-3900
Northern Area Multi-Service Center Of	
Allegheny County.....	412-781-1175
Pennsylvania AIDS Factline	
Toll Free.....	800-662-6080
Pennsylvania State Parks	
Toll Free.....	888-727-2757
Pennsylvania Visitors Guide	
Toll Free.....	800-847-4872
Center For Hearing & Deaf	
Services Inc.....	412-281-1375
The Special Kids Network	
Toll Free.....	800-986-4550
U Of Pittsburgh Medical Center	
Info & Referral Svc	
Toll Free.....	800-533-8762
US Internal Revenue Service	
Toll Free.....	800-829-1040

L

LEGAL

Allegheny County Bar Association	
Pittsburgh.....	412-261-6161
Attorney Grievance Board.....	412-565-3173

Legal - (Cont'd)

Butler Area Agency On Aging Legal Services	
Toll Free.....	888-367-2434
Or.....	724-282-3008
District Attorney Butler	
Neighborhood Legal Services	
Allegheny County.....	412-255-6700
Public Defender Butler	
Senior Law Center	
Toll Free.....	877-727-7529
Sheriff Butler County.....	724-284-5245

P

PREGNANCY

Allegheny County Health Dept Maternal & Child	
Health Program	
Pittsburgh.....	412-578-8062
Adagio Health.....	724-282-2730
Promise Of Life Network.....	724-794-3325
Butler Memorial Hospital.....	724-283-6666
Catholic Charities Allegheny County.....	412-456-6999
Butler County.....	724-287-4011
Children's Home Of Pittsburgh	
Toll Free.....	800-961-7704
Family Health Council Butler County.....	724-282-2730
Healthy Baby Helpline	
Toll Free.....	800-986-2229
Life Aid Hotline.....	888-543-3243
La Leche League National Office	
Toll Free.....	800-525-3243
Real Alternatives	
Toll Free.....	888-543-3243
The Bradley Method Of Husband-Coached Childbirth	
Toll Free.....	800-422-4784

S

SELF-HELP & SUPPORT GROUPS

About Face USA (Provides Support & Information For	
Facial Differences)	
Toll Free.....	800-665-3223
Aging Area Agency On Family Caregivers	
Support Program.....	412-350-5460
Promise Of Life Network.....	724-794-3325
Battered Women Support Group	
Butler	
Toll Free.....	800-400-8551
Concordia's Adult Day Services	
Cabot (ext 271).....	724-352-1571
Toll Free.....	888-352-1571
Family First Resource Center.....	724-284-4894
Down Syndrome Parents Network.....	610-402-0184
Leukemia & Lymphoma Society	
Fighting Blood Related Cancers.....	412-395-2873
NAMI	
Of Butler.....	724-287-1965
Toll Free.....	888-264-7972
Of Southwest PA	
Toll Free.....	888-264-7972
Mental Health Association.....	724-287-1965
Overeaters Anonymous.....	412-765-3004
Sewickley Area (Encompass Health) Head Injury	
Support Group.....	412-741-9500
Sewickley Sunshine Stroke Support Group	
(Encompass Health).....	412-741-9500
Cribs For Kids	
W PA Chapter Pittsburgh.....	412-322-5680
Tourette Syndrome Association Of PA	
Toll Free.....	800-990-3300
Tuberous Sclerosis Alliance	
Toll Free.....	800-225-6872
Victim Outreach Intervention Center (VOICE) Hotline	
Toll Free.....	800-400-8551
Visiting Nurse Association Of Western PA	
Butler City.....	724-282-6806
Victim Outreach Intervention Center (Voice)	
Cranberry Twp.....	724-776-5910
Womens Choice Network Wexford.....	724-935-6411

SERVICES FOR THE ELDERLY

AARP Pharmacy Service For Retired Persons (Offers Mail	
Order Pharmaceutical Services to AARP Members)	
Toll Free.....	800-456-2277
Allegheny County Area Agency On Aging	
Administration Offices.....	412-350-4234
Toll Free.....	800-344-4319
Or.....	412-350-5460
APPRISE (Prescription Drug Counseling)	
Allegheny County	
Toll Free.....	800-783-7067
Butler Area Rural Transit	
(BART).....	724-282-6060
Butler City Area Agency On Aging	
Butler	
Toll Free.....	888-367-2434
Or.....	724-282-3008
Lighthouse.....	724-586-5554
Lifesteps-Geriatric Adult Day Care	
Butler.....	724-283-1010
Lutheran Affiliated Services	
(Butler County).....	724-776-1100
Medicare & Health Insurance For Older People	
For Information On Medicare Health Insurance & A Free	
Pamphlet Call Or Write	
American Association Of Retired Persons-AARP	
601 E St NW.....	202-434-2277
Toll Free.....	888-687-2277
National Eye Care Project	
Toll Free.....	800-222-3937
Nazareth Housing Services Senior Homeowners	
Assistance Program.....	412-931-3510
Northern Area Multi-Service Center Of	
Allegheny County.....	412-781-1175
Nutrition Hotline (AICR)	
Toll Free.....	800-843-8114
Social Security Administration	
Toll Free.....	800-772-1213
Hearing Impaired	
Text Telephone (TTY) Only	
Toll Free.....	800-325-0778
Concordia's Adult Day Services	
Cabot (ext 271).....	724-352-1571
Toll Free.....	888-352-1571

SEXUALLY TRANSMITTED DISEASES

Allegheny County Health Dept	
Sexually Transmitted Diseases	
Pittsburgh.....	412-578-8080
Adagio Health.....	724-282-2730
American Red Cross (Butler County)	
AIDS Information Butler.....	724-283-2810
C D C National HIV/AIDS Hotline	
(24 Hrs-7 Days A Week)	
Toll Free.....	800-232-4636
SIDA (In Spanish) 8 AM to 2 PM	
Toll Free.....	800-344-7432
Family Health Council Butler County.....	724-282-2730
Pennsylvania AIDS Factline	
Toll Free.....	800-662-6080

T

TRANSPORTATION SERVICES

Aging Area Agency On	
Toll Free.....	800-344-4319
Butler Area Rural Transit (BART).....	724-282-6060
Butler Transit Authority-The Bus.....	724-283-0445

Human Services Agencies

U

UTILITIES

CRISIS Energy Assistance Program (Heating Season) Allegheny County Toll Free.....	800-851-3838
Dollar Energy Fund Toll Free.....	888-493-4357
Low Income Energy Assistance Program (Heating Season) Allegheny County.....	412-562-0330
Pennsylvania Public Utility Commission PUC Toll Free.....	800-692-7380
Underground Line Notification Service Pennsylvania One Call System Call Before You Dig Toll Free.....	800-242-1776
American Red Cross Butler County.....	724-283-2810
Butler County Veterans Affairs.....	724-284-5352
Disabled American Veterans.....	412-395-6241

Utilities - (Cont'd)

Governor's Outreach & Assistance Post 778 American Legion Lyndora.....	724-287-8364
Department Of Veteran Affairs Lawrence County.....	724-656-2180
Mercer County Department Of Veteran Affairs.....	724-662-3800
Paralyzed Veterans Of America Toll Free.....	800-424-8200
Vet Center.....	412-920-1765
Veterans Affairs U S Department Of Veterans Benefits-Information & Assistance Toll Free.....	800-827-1000
Insurance Service Toll Free.....	800-669-8477
Medical Center (Butler County).....	724-287-4781
Oakland & Aspinwall VA Pgh Health Care System.....	412-688-6000

V

VOLUNTEER OPPORTUNITIES

Butler Area Agency On Aging Toll Free.....	888-367-2434
Or.....	724-282-3008
Butler Regional Family Treatment Program.....	724-284-4894
Habitat For Humanity Sells Homes To Low Income Southwest Chapter.....	724-452-7560
Lighthouse.....	724-586-5554
MADD (Mothers Against Drunk Driving) Toll Free.....	800-848-6233
State Office Toll Free.....	800-848-6233
Pgh Cares.....	412-471-2114
Special Olympics PA Chapter Toll Free.....	800-235-9058
Or.....	202-628-3630

School Listings

A

A W BEATTIE CAREER CENTER
9600 Babcock Blvd Allison Park **412-366-2800**

ALLEGHENY-CLARION VALLEY SCHOOLS
Administrative Office Foxburg **724-659-5820**
Allegheny-Clarion Valley High School **724-659-4661**
Allegheny-Clarion Elementary School **724-659-3555**
Family Program **724-659-3224**

AQUINAS ACADEMY
Hardies Rd Wildwood **724-444-0722**

AVONWORTH SCHOOL DISTRICT
258 Josephs Ln Pittsburgh **412-369-8738**
1320 Roosvit Rd Pittsburgh **412-366-7170**
256 Josephs Ln Pittsburgh **412-366-9650**
304 Josephs Ln Pittsburgh **412-366-6360**

B

BRADFORDWOODS ELEMENTARY SCHOOL
Forest Rd Wexford **724-935-5081**

BUTLER AREA SCHOOL DISTRICT
110 Campus Ln Butler
167 New Castle Rd
Administrative Offices **724-287-8721**
Athletic Office **724-214-3232**
Senior High School **724-214-3200**
Intermediate High School **724-214-3400**
Center Ave Elementary School **724-214-3960**
Center Township Elementary School **724-214-3800**
Connoquenessing Elementary School **724-214-4040**
Emily Brittain Elementary School **724-214-4200**
McQuiston Elementary School **724-214-3900**
Northwest Elementary School **724-214-4100**
Summit Elementary School **724-214-3880**

BUTLER CATHOLIC SCHOOL
515 E Locust Butler **724-285-4276**

BUTLER COUNTY AREA VOCATIONAL TECHNICAL SCHOOL
210 Campus Ln Butler **724-282-0735**
108 Woody Dr Butler **724-284-8844**

BUTLER COUNTY COMMUNITY COLLEGE
College Dr **724-287-8711**
Toll Free Cranberry Twp **888-826-2829**
250 Executive Dr Cranberry Twp **724-772-5520**

C

CALVARY ACADEMY
199 Great Belt Rd Butler **724-352-4481**

CHATHAM UNIVERSITY
Woodland Rd **412-365-1100**
Admissions & Financial Aid **800-837-1290**
Student Services
Bookstore **412-365-1661**
Career Services **412-365-1209**
Library **412-365-1245**
Registrar **412-365-1122**
Student Affairs **412-365-1286**

Chatham University - (Cont'd)
Administrative Offices
Academic Affairs **412-365-1157**
Alumnae Relations **412-365-1517**
Business Office **412-365-1229**
Continuing Education & Summer Program **412-365-1148**
Community Programs **412-365-1148**
Development **412-365-1516**
Human Resources **412-365-1847**
College Communications **412-365-1140**
Security & Safety **412-365-1230**

CHICORA ELEMENTARY SCHOOL
205 Kittanning St Chicora **724-445-3680**

COMMUNITY COLLEGE OF ALLEGHENY COUNTY
College Office **412-323-2323**
800 Allegheny Ave
Educational Foundation **412-237-6510**
Communications & Marketing **412-237-3100**
Former Students Association **412-237-4429**
Human Resources **412-237-3000**
Allegheny Campus
808 Ridge Ave
Admissions **412-237-2511**
Bookstore **412-237-2532**
Counseling **412-237-2565**
Financial Aid **412-237-2589**
Library **412-237-2585**
Registration/Records **412-237-2700**
Student Accounts **412-237-4641**
Security **412-237-2662**
Boyce Campus Monroeville
595 Beatty Rd
Admissions **724-325-6614**
Academic Advisor **724-325-6739**
Bookstore **724-325-6612**
Child Development **724-325-6677**
Counseling **724-325-6657**
Financial Aid **724-325-6602**
Library **724-325-6712**
Placement **724-325-6657**
Registration/Records **724-325-6674**
Security **724-325-6653**
Student Accounts **724-325-6689**
North Campus Pitts
8701 Perry Hwy
Admissions **412-369-3600**
Academic Advisor **412-369-3662**
Bookstore **412-369-3694**
Counseling **412-369-3614**
Financial Aid **412-369-3656**
Library **412-369-3681**
Student Accounts **412-369-3670**
Registration **412-369-3700**
Security **412-369-4100**
South Campus W Milffin
1750 Clairton Rd
Admissions **412-469-4301**
Academic Advisor **412-469-6265**
Bookstore **412-469-6261**
Child Development **412-469-6249**
Counseling **412-469-6216**
Financial Aid **412-469-6241**
Library **412-469-6295**
Placement **412-469-6214**
Registration **412-469-6203**
Student Accounts **412-469-6250**
Security **412-469-6260**

D

DEER LAKES SCHOOL DISTRICT
Administrative Office
East Union Rd Russellton **724-265-5300**
Curtisville Primary Center
Saxonburg Blvd Tarentum **724-265-5340**
Deer Lakes Middle School **724-265-5310**
East Union Rd Russellton **724-265-5330**
East Union Intermediate Center
East Union Rd Russellton **724-265-5330**
Deer Lakes High School **724-265-5320**
East Union Rd Russellton
Central Warehouse
East Union Rd Russellton **724-265-5300**

E

EDEN CHRISTIAN ACADEMY
12121 Perry Hwy Wexford **724-935-9301**
Sewickley **412-741-2825**

EVANGEL HEIGHTS CHRISTIAN ACADEMY
120 Beale Rd Sarver **724-295-9199**

F

FIRST BAPTIST CHRISTIAN SCHOOL
221 W New Castle St Butler **724-287-1188**

FREEPORT AREA SCHOOL DISTRICT
Administration Office
621 S Pike Rd Sarver **724-295-5141**
Senior High School
625 S Pike Rd Sarver **724-295-5143**
Buffalo Elementary
500 Sarver Rd Sarver **724-353-9577**
Freeport Kindergarten Center
408 High Freeport **724-295-9250**
South Buffalo Elementary
562 Freeport Rd Freeport **724-295-9510**

H

HAMPTON TWP SCHOOL DISTRICT
Administration Office
4591 School Dr **412-486-6000**
Central School
4100 Middle Rd Allison Park **412-486-6000**
High School 2929 McCully Rd **412-486-6000**
Middle School 4589 School Dr **412-486-6000**
Poff Elementary School
2990 Haberlein Rd Gibsonia **724-443-3274**
Wyland Elementary School
2284 Wyland Ave **412-486-6000**

HIGHLANDS SCHOOL DISTRICT
Administration Office
1330 Eleventh Ave
Natrona Heights
Superintendent **724-226-2400**
Administration Office
California Ave & 11th Ave Natrona Heights
Assistant Superintendent For Instruction **724-226-2400**
Director Of Federal Projects **724-226-2400**
Transportation **724-226-2400**

School Listings

Highland Schools District - (Cont'd)

Business Office California Ave & 11th Ave Natrona Heights	
Business Administrator	724-226-2400
Board Secretary	724-226-2400
Buildings & Grounds Montana & Idaho Aves	
Natrona Heights	724-226-3755
Fairmount Primary Atlantic & Penn Brackenridge	724-224-5880
Fawn Primary Ridge Rd Natrona Heights	724-224-4844
Middle School Broadview Blvd Natrona Heights	724-226-0600
High School Pacific Ave & Idaho Ave Natrona Heights	724-226-1000
Grandview Elementary School E 9th Ave & Ross Tarentum	724-224-0300
Transportation	724-226-2400

K

KARNS CITY AREA SCHOOL DISTRICT

Office 1446 Kittanning Pike Karns City	724-756-2030
Chicora Elementary School 205 Kittanning St Chicora	724-445-3680
Karns City High School Office 1446 Kittanning Pike Karns City	724-756-2030

L

LA ROCHE UNIVERSITY

General 9000 Babcock Blvd Pittsburgh	412-367-9300
Toll Free	800-838-4572
Admissions Freshmen	412-536-1272
Athletics	412-536-1001
Financial Aid	412-536-1125
Public Relations	412-536-1300
Residence Life	412-536-1195
Public Safety	412-536-1111
Or	412-369-0330
Student Life	412-536-1071

M

MARS AREA SCHOOL DISTRICT

Administrative Office 545 Rt 228 Mars	724-625-1518
Business Office 545 Rt 228 Mars	724-625-9030
Mars Area Primary Center 547 Rt 228 Mars	724-625-1588
Mars Area Elementary School 549 Rt 228 Mars	724-625-3161
Mars Area Centennial School 100 Winfield Manor Dr Mars	724-625-2601
Mars Area Middle School 1775 Three Degree Rd Mars	724-625-3145
Mars Area High School 520 Rt 228 Mars	724-625-1581
Bus Terminal Athletic Department	724-625-2032
520 Rt 228 Mars	724-625-9380
Special Education Office 116 Browns Hill Rd Valencia	724-898-1561

MARSHALL ELEMENTARY SCHOOL

5135 Wexford Run Rd Wexford	724-935-4044
-----------------------------	--------------

MONITEAU SCHOOL DISTRICT

Administrative Office 1810 West Sunbury Rd West Sunbury	724-637-2091
Dassa McKinney Elementary School 391 Hooker Rd West Sunbury	724-637-2321

Moniteau School District - (Cont'd)

Moniteau High School 1810 West Sunbury Rd West Sunbury	724-637-2091
Wage & Tax Office 1810 West Sunbury Rd West Sunbury	724-637-2091

MORAIN ELEMANTARY SCHOOL

350 N Main St Prospect	724-865-2010
------------------------	--------------

MOUNT CHESTNUT EARLY LEARNING CENTER

139 Rieger Rd Butler	724-282-0517
----------------------	--------------

N

NORTH ALLEGHENY SCHOOL DISTRICT

Central Administration Office 200 Hillvue Ln	412-366-2100
Superintendent's Office	412-369-5430
Secondary Education K-12	412-369-5896
Special Ed & Pupil Services	412-635-4109
School Psychologists	412-635-4130
Gifted & Special Education	412-635-4108
Transporation 200 Hillve Ln	412-369-5500
Business Office	412-369-5574
Human Resources	412-369-5416
Communications & Development	412-369-5445
Facilities Department	412-369-5432
Marshall Elementary School 5135 Wexford Rd	724-935-4044
Marshall Middle School 5145 Wexford Run Rd Wexford	724-934-6060
N A Senior High School 10375 Perry Hwy Wexford	724-934-7200
Guidance Office	724-934-7224
Athletic Director's Office	724-934-7238
Carson Middle School 200 Hillvue Ln	412-369-5520
Hosack Elementary 9275 Peebles Rd Allison Park	412-366-9664
McKnight Elementary School 500 Cumberland Rd	412-635-4105
North Allegheny Intermediate High School 350 Cumberland Rd	412-369-5530
Principal's Office	412-369-5463
Guidance Office	412-369-5464
Peebles Elementary 8625 Peebles Rd McCandless Twp	412-366-9667
Ingomar Elementary 602 W Ingomar Rd McCandless Twp	412-366-9665
Ingomar Middle School 1521 Ingomar Heights Rd Franklin Park	412-369-5470
Franklin Elementary 2401 Rochester Rd Franklin Park Boro	412-366-9663

NORTH HILLS SCHOOL DISTRICT

135 6th Ave If Unable To Locate The Department Desired & For Numbers Not Listed Below Dial	412-318-1000
Superintendent	412-318-1017
Assistant Superintendent Of School District	412-318-1004
Building & Grounds	412-318-1046
Human Resources	412-318-1010
Transportation	412-318-1024
Food Service 53 Rochester Rd	412-318-1053
Tax Office	412-318-1060
Elementary Schools Highcliff Elementary Ross 156 Peony Ave Main Office	412-318-1582
Health Office	412-318-1585
McIntyre Elementary Ross 200 McIntyre Rd Main Office	412-318-1622
Health Office	412-318-1625
Ross Elementary Ross 90 Houston Rd Main Office	412-318-1542
Health Office	412-318-1545
West View Elementary Chalfonte Ave West View Main Office	412-318-1502

North Hills School District - (Cont'd)

North Hills Junior High 55 Rochester Rd Ross If Unable To Locate The Department Desired & For Numbers Not Listed Below Dial	412-318-1450
Main Office	412-318-1452
Assistant Principal's Office	412-318-1456
Health Office	412-318-1470
North Hills Senior High 53 Rochester Rd Ross If Unable To Locate The Department Desired & For Numbers Not Li	412-318-1400
Assistant Principal's Office	412-318-1405
Health Office	412-318-1420
Student Assistance	412-318-1422
Athletics Office	412-318-1437
Activities Office	412-318-1438

P

PENN CHRISTIAN ACADEMY

1201 N Main St Ext Butler	724-586-5200
199 W Airport Rd Butler	724-586-5200

PINE-RICHLAND SCHOOL DISTRICT

Administrative Offices 702 Warrendale Rd	724-625-7773
School Psychologist	724-625-7773
Special Education	724-625-7773
Eden Hall Upper Elementary School 3900 Bakerstown Rd Gibsonia	724-443-1450
Food Services 100 Logan Rd Gibsonia	724-625-3550
Hance Elementary School 5518 Molnar Dr Gibsonia	724-443-1541
Pine-Richland High School 700 Warrendale Rd Gibsonia	724-625-4444
Pine-Richland Middle School 100 Logan Rd Gibsonia	724-625-3111
Richland Elementary School 3811 Bakerstown Rd Gibsonia	724-443-1558
Wexford Elementary School 250 Brown Rd Wexford	724-935-4631
Pine-Richland School Dist Sportsline	724-625-4444

POFF ELEMENTARY SCHOOL

2990 Haberlein Rd Gibsonia	724-443-3274
----------------------------	--------------

POINT PARK UNIVERSITY

Administrative Offices Wood St & Boulevard Of The Allies	412-391-4100
Admissions Department Full-Time	412-392-3430
Part-Time/Accelerated/Graduate	412-392-3808
Academic Departments Business	412-392-3940
Education	412-392-3972
Conservatory Of Performing Arts (COPA)	412-392-3450
Humanities & Human Sciences	412-392-3480
Journalism & Mass Communications	412-392-4730
Natural Sciences & Engineering Technologies	412-392-3900
Alumni Affairs Community Class	412-392-8099
Community Class Downtown	412-392-3456
Financial Aid Office	412-392-3930
Pittsburgh Playhouse 200 Craft Ave	412-392-8000
Registrar's Office	412-392-3861
Student Accounts	412-392-3424
Student Life	412-392-3824

PORTERSVILLE CHRISTIAN SCHOOL

Pre-K-12th Grades 343 E Portersville Rd Portersville	724-368-8787
---	--------------

PROVIDENCE HEIGHTS ALPHA SCHOOL

9000 Babcock Blvd Allison Park	412-366-4455
--------------------------------	--------------

School Listings

R

REGIONAL LEARNING ALLIANCE

850 Cranberry Woods Cranberry Twp.	724-741-1000
Carlow University	724-741-1028
Front Desk	724-741-1031
Pittsburgh Technical College	412-809-5100
Heart Prints Center For Early Education	724-741-1008

S

ST ALPHONSUS SCHOOL

Wexford	724-935-1152
---------	--------------

ST GREGORY'S SCHOOL

Main Office 115 Pine St Zellenople	724-452-9731
Church 2 W Beaver St Zellenople	724-452-7245

ST JOSEPH HIGH SCHOOL

800 Montana Ave Natrona Heights	724-224-5552
---------------------------------	--------------

ST LUKE LUTHERAN SCHOOL

330 Hannahstown Rd Cabot	724-352-2221
--------------------------	--------------

ST SEBASTIAN SCHOOL

307 Siebert Rd	412-364-8999
Cafeteria 311 Siebert Rd	412-364-8999
CCD Office 311 Siebert Rd	412-364-8999

SENECA VALLEY SCHOOL DISTRICT

Haine Elementary School 1516 Haine School Rd Cranberry Twp	724-776-1581
Haines Middle School 1516-A Haine School Rd Cranberry Twp	724-776-1325
Rowan Elementary School 8051 Rowan Rd Cranberry Twp	724-776-1518
Evans City Middle School 345 W Main St RR	724-776-3530
Or Call	724-776-3330
Administration Office 124 Seneca School Rd Harmony	724-452-6040
Grounds & Building Supervisor 124 Seneca School Rd Harmony	724-452-6040
Connoquenessing Valley Elementary School Beaver Rd Zellenople	724-452-8280
Seneca Valley Senior High School 128 Seneca School Rd	724-452-6040
Seneca Valley Intermediate High School 126 Seneca School Rd	724-452-6040
Seneca Valley Middle School 122 Seneca School Rd Harmony	724-452-6040
Seneca Valley Cafeteria 124 Seneca School Rd Harmony	724-452-6040
Superintendent Of Schools 124 Seneca School Rd Harmony	724-452-6040

SHALER AREA SCHOOL DISTRICT

1800 Mt Royal Blvd Shaler	412-492-1200
Reserve Elementary School 1800 Mt Royal Blvd	412-492-1200

SLIPPERY ROCK AREA SCHOOL DISTRICT

Administrative Offices 201 Keister Rd Harrisville	724-794-2960
Moriane Elementary School 350 N Main St Prospect	724-865-2010
Slippery Rock Area Elementary School 201 Keister Rd	724-794-2960
Slippery Rock Area High School 201 Keister Rd Slippery Rock	724-794-2960
Slippery Rock Area Middle School 201 Keister Rd Slippery Rock	724-794-2960

SLIPPERY ROCK UNIVERSITY OF PENNSYLVANIA

850 Cranberry Woods Dr Cranberry Twp	724-738-9000
Switchboard	724-738-9000
Provost 308 Old Main	724-738-2001
Academic Records & Summer School 107 Old Main	724-738-2010
Academic Services 106 Bailey Library	724-738-2012
Academic Services C208 University Union	724-738-4470
Accounting Services 103 Old Main	724-738-2088
Accounts Payable 2 Old Main	724-738-2025
Accounts Receivable 103 Old Main	724-738-2088
Administrative Information Systems & Technologies 200 Maltby Center	724-738-2033
Admissions Office 146 North Hall Welcome Center	724-738-2015
Advancement Services 202 Old Main	724-738-2189
Aebersold Student Recreation Center 117 Arc	724-738-4800
Alumni Relations Russell Wright Alumni House	724-738-2018
Ambulance/Emergency/Fire Security Building	724-738-3333
Americorps Program At Slippery Rock University 214 Spotts World Culture Building	724-738-2273
APSCUF 1 McKay Education Building	724-738-2101
Army ROTC Military Science 101 Strain Behavioral Science	724-738-2019
Art Department 100 Art Building I Athletic Association	724-738-2020
102 Morrow Field House	724-738-2021
Athletic Communication 201 Old Main	724-738-2086
Athletics 102 Morrow Field House Biology Department	724-738-2021
123 Vincent Science Hall	724-738-2023
Bookstore University Union	724-738-2104
Camps & Conferences 104 Morrow Field House	724-738-2027
Career Services 103 Maltby Center	724-738-2028
Campus Recreation Aebersold Student Recreation Center	724-738-4800
Central Receiving Receiving Building 1	724-738-2087
Chemistry Department 327 Vincent Science Hall	724-738-2031
Child Care Center 007 McKay Education Building	724-738-2102
Communication Department 222 Eisenberg Building	724-738-2032
Computer Science Department 106 Maltby Center	724-738-2040
Contracts 005-A Old Main	724-738-2026
Counseling Center 008 Old Main	724-738-2034
Counseling/Education Psychology Department 006 McKay Education Building	724-738-2035
Criminology & Criminal Justice 004 Spotts World Cult	724-738-2084
Dance Department 110 Morrow Field House	724-738-2036
Diversity 305 Old Main Education College Of	724-738-2016
105 McKay Education Building	724-738-2007
Elementary Education/Early Childhood 104 McKay Education Building	724-738-2042
Emergencies/Fire/Ambulance Security Building	724-738-3333
English Department 314 Spotts World Cult	724-738-2043
Environmental Health & Safety 145 Keister Rd	724-738-2055
Exercise & Rehabilitation Sciences 114 West Gym	724-738-4864
Facilities & Planning Maintenance Center	724-738-2073

Slippery Rock University Of Pennsylvania - (Cont'd)

Finance & Administrative Affairs 301 Old Main	724-738-2002
Financial Aid 107 Maltby Center	724-738-2044
Fine & Performing Arts 104 Strain Behavioral Science Building	724-738-4863
Fire/Ambulance/Emergency Security Building	724-738-3333
Fitness Center-Aebersold Student Recreation Center	724-738-2924
Football Morrow Field House	724-738-2046
Geography Geology & The Environment 107 Spotts World Culture Building	724-738-2048
Global Engagement 110 Eisenberg Classroom Building	724-738-2057
Government Contracting Assistance Center 212 E Cooper St	724-738-2346
Graduate Studies Office 124 North Hall Welcome Center	724-738-2051
Grants & Sponsored Research 102 Old Main	724-738-4831
Health Environment & Science College Of Physical Therapy Building	724-738-4862
Health Services McLachlan Health Center	724-738-2052
History Department 212-F Spotts World Culture Building	724-738-2053
Housing & Resident Student Development (Office of) Rhoads Hall	724-738-2082
Human Resources 205 Old Main	724-738-2070
ID Card Office Wiesenhuh Dining Hall	724-738-2100
Information A-11 Bailey Library	724-738-2800
Institute For Community Service-Learning & Non-Profit Leadership Institutional Research 308 Old Main	724-738-2099
Intercollegiate Athletics 102 Morrow Field House	724-738-2021
Library 206 Bailey Library	724-738-2058
Mail Room Stores Building I Management & Marketing Department	724-738-2059
113 Eisenberg Building Mathematics Department	724-738-4865
229 Vincent Science Hall	724-738-2061
Minority Student Affairs & Cultural Diversity University Union	724-738-2016
Modern Languages & Cultures Caruth-Rizza Hall	724-738-2062
Music Department 224 Swogs Music Hall	724-738-2063
Nursing Department 119 Strain Behavioral Science Building	724-738-2065
Orientation B106 Bailey Library	724-738-2067
Parks & Recreation/Environmental Education 101 Eisenberg Building	724-738-2068
Payroll 203 Old Main	724-738-2069
Philosophy Department 3 Spotts World Cult	724-738-2071
Physical Education Department 109 Morrow Field House	724-738-2072
Physical Therapy School Of Physics & Engineering Department	724-738-2080
327 Vincent Science Hall	724-738-2074
Political Science 209 Spotts World Cult	724-738-2075
President's Office 300 Old Main	724-738-2000
Printing Services Stores Building 1 Public Relations	724-738-2076
201 Old Main	724-738-2091
Purchasing Office 005 Old Main	724-738-2079
Psychology Department 226 Vincent Science Hall	724-738-2077
Residence Life C208 University Union	724-738-2082
Retention Services 116 North Hall Welcome Center	724-738-2011

School Listings

Slippery Rock University Of Pennsylvania - (Cont'd)

Rocket Newspaper The	
220-B Eisenberg Building	724-738-4438
Safety Management	
208 Strain Behavioral Science	724-738-2017
School Of Business	
113 Eisenberg Classroom Building	724-738-4865
Secondary Education/Foundation Of Education	
114 McKay Education Building	724-738-2041
305 Old Main	724-738-2016
Special Education Department	
111 Jack C Dinger Special Education Building	724-738-2085
Student Accounts 103 Old Main	724-738-2088
Student Center	
B 105 University Union	724-738-2092
Student Government Association	
C216 University Union	724-738-2656
Student Health	724-738-2064
Student Dining Services	
Wiesenfuh Dining Hall	724-738-2038
Theatre Department	
300-C Miller Auditorium	724-738-2090
Tutorial Center B106 Bailey Library	724-738-2845
University Advancement	
100 Old Main	724-738-2004
Foundation Office	724-738-2047
University Police 145 Keister Rd	724-738-3333
Veterans Affairs 107 Maltry Center	724-738-2184
Women's Center	
007-E Strain Behavioral Science	724-738-2992
Writing Center	
301 Spotts World Cult	724-738-2654

SOUTH BUTLER COUNTY SCHOOL DISTRICT

Administrative Offices	
328 Knoch Rd Saxenburg	724-352-1700
Knoch High School	
345 Knoch Rd Saxenburg	724-352-1700
Knoch Middle School	
754 Dinnerbell Rd Saxenburg	724-352-1700
South Butler Intermediate Elementary School	
340 Knoch Rd Saxenburg	724-352-1700
South Butler Primary School	
328 Knoch Rd Saxenburg	724-352-1700

SUMMIT ACADEMY

839 Herman Rd Herman	724-282-1995
----------------------	--------------

U

UNIVERSITY OF PITTSBURGH

5th Ave & Bigelow Blvd	
For Numbers Not Listed	
University Operators	412-624-4141
Administrative Offices	
Chancellor	412-624-4200
Sr Vice Chancellor	412-624-6577
Provost	412-624-4222
Health Sciences	412-648-8975
Secretary Of The Board Of Trustees	412-624-6623
Student Affairs	412-648-1006
Institutional Advancement	412-624-5800
Admissions	
College Of General Studies	412-624-6600
Undergraduate Day School	412-624-7488
Air Force ROTC	412-624-6396
Alumni Relations/Alumni Association	412-624-8229
Army ROTC	412-624-6197
Dietrich School of Arts & Sciences	
Dean	412-624-6090
College Of Arts & Sciences-	
Student Services	412-624-6480
Advising Center	412-624-6444
Allegheny Observatory	412-321-2400
Anthropology	412-648-7500
Architectural Studies	412-648-2401
Biological Sciences	412-624-4266
Chemistry	412-624-8200
Classics	412-624-4493

University Of Pittsburgh - (Cont'd)

Communication	412-624-6567
Computer Science	412-624-8490
English	412-624-6506
Film Studies & Media	412-624-6564
French & Italian Languages & Literatures	412-624-5220
Geology & Planetary Sciences	412-624-8780
Germanic Languages & Literatures	412-624-5909
Hispanic Languages & Literatures	412-624-5225
History & Philosophy Of Science	412-624-5896
History Of Art & Architecture	412-648-2400
Intelligent Systems	412-624-5755
Jewish Studies	412-624-5990
Linguistics	412-624-5900
Music	412-624-4126
Physics & Astronomy	412-624-9000
Political Science	412-648-7250
Psychology	412-624-4500
Slavic Languages & Literatures	412-624-5906
Sociology	412-648-7580
Spanish Dept	412-624-5225
Student Support Services	412-624-6588
Athletic Department	
General Information & All Offices	412-648-8200
Ticket Office	412-648-7488
Toll Free	800-643-7488
Book Center	
Textbook Information	412-648-1450
General Books	412-648-1452
Pitt Clothing/Gifts & Special Orders	412-648-1451
School/Art Supplies	412-648-1451
Univ Store	412-648-1455
Business-Joseph M Katz Graduate School Of	
Doctoral Program	412-648-1522
Executive Education	412-648-1600
Institute For Entrepreneurial Excellence	412-648-1544
Small Business Development Center	412-648-1542
Master Of Business Administration Program	
Admissions & Application Requests	412-648-1700
Placement & Career Counseling	412-648-1510
General Information	412-648-1531
Undergraduate Programs (College Of Business Administration)	
Admissions	412-383-9600
Office Of The Dean	412-383-7300
Center For Lifetime Learning	412-624-6600
Child Development Center	412-383-2100
Children's Hospital Of Pittsburgh/	
Transplant Surgery	412-647-5800
Clinical Psychology Center	412-624-8822
Scaife Hall	412-648-1864
Dental Medicine-School Of	
Dean's Office	412-648-8880
Admissions-Dental Students	412-648-8437
Admissions-Hygiene Students	412-648-8432
Continuing Education	412-648-8370
Patient Appointments/Emergencies	412-648-8616
University Dental Health Services	412-648-9100
Diagnostic Sciences	412-648-8636
Oral & Maxillofacial Surgery	412-648-6801
Maxillofacial Prosth.	412-648-6080
Education-School Of	
General Information/Student Service Center	412-648-2230
Office Of The Dean	412-648-1780
Development Office	866-258-6338
Falk School	412-624-8020
Institute For Higher Education	
Management	412-648-7428
Intramurals & Recreation	412-648-8210
Engineering School Of	
Dean's Office	412-624-9809
Office Of Administration	412-624-9800
Freshman Program	412-624-9825
Bioengineering	412-624-4705
Chemical & Petroleum Engineering	412-624-9630
Civil & Environmental Engineering	412-624-9870
Electrical Engineering	412-624-8000

University Of Pittsburgh - (Cont'd)

Industrial Engineering	412-624-9830
Materials Science	412-624-9722
Mechanical Engineering	412-624-9722
Engineering Library	412-624-9620
Evening & Saturday College	412-624-6600
Falk School	412-624-8020
Financial Aid	412-624-7488
General Studies-College Of Graduate Programs	412-624-6600
Dental Medicine	412-648-8406
Education	412-648-2230
Law	412-648-1400
Pharmacy	412-624-5240
Public Health	412-624-3002
Social Work	412-624-6302
Health & Rehabilitation Services-School Of	
Office Of The Dean	412-383-6560
General Information	412-383-6565
Admissions	412-383-6558
Athletic Training/Sports Medicine	412-383-6530
Clinical Dietetics & Nutrition	412-383-6530
Health & Rehabilitation Sciences	
Grad Programs	412-383-6558
Occupational Therapy	412-383-6620
Physical Therapy	412-383-6630
Heinz Memorial Chapel Office	412-624-4157
Human Resources	412-624-7000
Library & Information Science	412-624-9435
Institutional Advancement	412-624-5800
Telefund	412-624-5691
International Studies-University	
Center For	412-648-7390
Law School Of	412-648-1400
Learning Solutions	412-624-6600
Libraries	
Archives & Special Collections	412-648-8190
Hillman	
Information	412-648-7710
Lending/Reserve	412-648-7800
Barco Law Library	
Information	412-648-1330
Lending	412-648-1323
Reference	412-648-1325
Falk Library Of The Health Sciences	
Lending	412-648-8867
Frick Fine Arts Library	412-648-2410
Music Library	412-624-4130
McGowan Institute Of Regenerative Medicine School Of	
Dean's Office	412-648-8975
Vice Dean's Office	412-648-9000
Admissions	412-648-9891
Financial Aid	412-648-9891
Cell Biology & Physiology	412-648-9360
Emergency Medicine	412-647-3333
Family Medicine	412-383-2377
Medicine Chair	412-648-9636
Microbiology & Molecular Genetics	412-648-9570
Neurobiology	412-648-9590
Neurological Surgery	412-647-3685
Neurology	412-692-4920
Obstetrics Gynecology & Reproductive Science	412-641-4220
Ophthalmology	412-647-2200
Orthopaedic Surgery	412-687-3900
Otolaryngology	412-647-2100
Pathology	412-648-9550
Pediatrics	412-692-5971
Pharmacology	412-624-2787
Physical Medicine & Rehabilitation	412-692-4400
Radiation Oncology	412-647-3600
Radiology	
(Main desk-x-ray schedule)	412-647-3500
Surgery	412-647-1749
Urology	412-692-4100
Nationality Rooms	412-624-6000
Nursing-School Of	
Information	412-624-4586
Off-Campus Programs	412-624-6600
Pitt Shop The	412-648-2606

School Listings

University Of Pittsburgh - (Cont'd)

Police-Campus	
Emergency	412-624-2121
Administration	412-624-4040
Psychiatric-Western Institute & Clinic	412-624-1000
Public & International Affairs-Graduate School Of	412-648-7640
Public Health-Graduate School Of	
Student Information	412-624-3002
Dean's Office	412-624-3001
Center For Public Health Practice	412-383-2400
Health Policy & Management	412-383-7049
Infectious Diseases & Microbiology	412-624-3331
Social & Urban Research-Center For	412-624-5442
Student Health Service	
3708 Fifth Ave	412-383-1800
Student Payment Center	412-624-7520
Technology Help Desk	412-624-4357
Theatres	
University Of Pittsburgh Repertory	
Theatre Box Office	412-624-7529
Third Age Learning Community	412-624-6600
Ticket Office-William Pitt Union	412-648-7814

University Of Pittsburgh - (Cont'd)

University Dental Health Services	412-648-9100
University General Internal Medicine	412-692-4888
University Housing Panther Central	412-648-1100
University Registrar	
Certification Of Enrollment	412-624-7660
Diplomas & Graduation	412-624-7627
General Information	412-624-7600
Transcripts	412-624-7620
Grad School Of Public & International Affairs	412-648-7646
Office Of Finance	412-624-6620
Western Psychiatric Institute & Clinic 3811 O'Hara St	
General Information	412-624-1000
Toll Free	877-624-4100
Emergency & Admissions	412-624-1000
Clinical Information & Scheduling	412-624-1000
Inpatient Billing	412-432-5500
Outpatient Billing	412-432-5500
Human Resources	412-647-5555

W

WILMINGTON AREA SCHOOL DISTRICT

300 Wood St New Wilmington **724-656-8866**

WINCHESTER THURSTON SCHOOL

City Campus	
555 Morewood Ave Pittsburgh	412-578-7500
Admission Office	
555 Morewood Ave Pittsburgh	412-578-7518
Business Office	
555 Morewood Ave Pittsburgh	412-578-7529
Athletics	
555 Morewood Ave Pittsburgh	412-578-7503
North Hills Campus	
4225 Middle Rd Hampton Twp	412-486-8341